ON SALE FRIDAY AND SATURDAY

WEEKEND Sport

August 23, 2019 £1
(on sale Fri Aug 23 & Sat Aug 24)

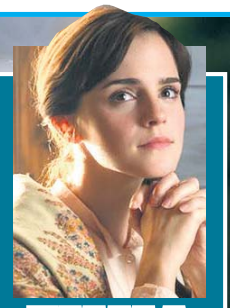

EMMA WATSON'S X-RATED GROOMING SECRET

SEE PAGE 3

PALACE FURY AT TOPLESS ROYAL BABE

SEE 'EM INSIDE

Rae wants to show you EVERYTHING!

BILLIE PIPER PHONE HACK PIC SHOCK

FULL STORY PAGE 23

Apple goes off if its kept in your jeans

APPLE has advised owners of its new credit card to keep it away from their WALLETS and JEANS.

Keeping the card in a leather wallet or in the pocket of their denims could cause "permanent discolouration", they say.

The Apple Card is a plain matt white credit card made of titanium, designed to stand out against other cards.

But people have poked fun at the global giant after reading that the card could be so easily damaged.

Apple has published a guide advising customers how to "safely store and carry" their Apple Card.

It warns that storing it with other credit cards can scratch and damage it.

Apple staff were able to sign up for the service before the general public.

One employee said on Twitter: "I can say from two months of having the card in my leather wallet, it no longer looks pretty."

UK has no way to log migrants

MIGRATION experts say the UK cannot end freedom of movement from the EU on Brexit day because it has no system to work out who is legally in the country.

The Home Office said EU freedom of movement would end immediately in a no-deal Brexit.

But Oxford University's Migration Observatory said employers will have no way to tell who's arrived after October 31.

Under the existing system, EU nationals do not have to register their presence in the UK, so the Home Office has no record of when they came.

THE MAN FROM PARIS... HE SAYS OUI!

BREXIT LATEST

By WENDY THOMAS
news@sundaysport.co.uk

Macron gives Boris green light for new Brexit backstop ideas

BORIS Johnson got a boost from Europe after Emmanuel Macron backed Angela Merkel's call to re-start talks over the hated Northern Irish backstop.

In a joint press statement after showdown Brexit talks in Paris, the French President reluctantly backed the German Chancellor's plan to give PM Boris 30 days to come up with an alternative to the backstop.

And Mr Macron admitted there could be a changed Withdrawal Deal – contrary to what EU leaders have said repeatedly for the last month.

Smart

But he poured cold water on whether it would be much different from the plan that the EU has already agreed.

Mr Macron said: "We need visibility in 30 days. No one will wait until October 31 to find the right solution.

"We will make the most of this. Like Mrs Merkel, I am confident that we should be able to find something smart, if there's good will on both sides.

"I think there is... we should be able to do some work."

FRENCH CONNECTION: Demanding PM Boris gets nod from smiling Macron

Detained Brit 'was angling for hookers'

A BRITISH consulate employee detained in China was arrested for soliciting prostitutes, the country's Global Times newspaper says.

The state-backed paper reported Simon Cheng Man-Kit has had broken a "public security" law, which carries a penalty of detention for 10 to 15 days and a fine of £580.

Local police referred journalists to the newspaper's story, which is published by the ruling Communist Party's official People's Daily group.

Mr Cheng Man-Kit (*above*) has not been seen for 13 days, after he failed to return to work following a business trip on August 8 to Shenzhen, which links Hong Kong to the Chinese mainland.

The 28-year-old is a trade officer in the Scottish Development International government agency, inside Britain's consulate in Hong Kong.

Reports suggested he was detained in China while returning to the territory, where there have been mass anti-government protests.

The Foreign Office said it is "extremely concerned".

Pass rates of 'harder' GCSEs up

THERE has been a slight increase in the GCSE pass rate and percentage of top grades this year, despite concerns about the difficulty of exams.

The pass rate edged up to 67.3 per cent in England, Wales and Northern Ireland – up 0.4 points on last year.

The percentage of papers given a top grade rose 0.3 points to 20.8 per cent on 2018.

The rise comes as head teachers in England warned toughened GCSEs were demoralising.

More than 700,000 teenagers got their GCSE results yesterday after a string of reforms to the exams system.

TODAY'S WEATHER

TODAY sees the welcome return of the sun in most parts of the country, with just a little cloud across northern and central areas.

Temperatures of 21C in London, 23C in Cardiff, 22C in Manchester, 20C in Belfast and 20C in Edinburgh.

Saturday sees further improvement as the sun lingers a little longer and it feels warmer than the previous day.

Temperatures of 22C in London, 24C in Cardiff, 22C in Manchester, 23C in Belfast and 22C in Edinburgh.

OUTLOOK: Lovely!

THREE-DAY WEATHER OUTLOOK

SUN:	MON:	TUE:
Nice and warm	Nice and warm	Nice and warm

LIBBY MURDER ARREST MAN RELEASED

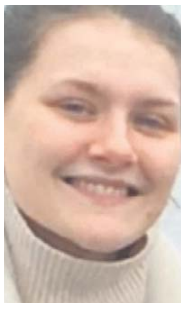

A 25-YEAR-OLD man arrested on suspicion of murdering Libby Squire has been released under investigation, say police.

The disappearance of the 21-year-old student *(left)* in February prompted a huge search in and around Hull, where she was studying philosophy.

It was nearly seven weeks before her body was found.

Libby, originally from High Wycombe in Buckinghamshire, had been on a night out with friends before she went missing.

Hundreds of police and volunteers were involved in the search and her body was found in the Humber estuary on 20 March.

The inquest into her death heard her body was identified by her fingerprints.

Detective Superintendent Martin Smalley, from Humberside Police, said the investigation was "very much live and continuing".

"The majority of the additional analysis stage is now complete, with a small number still pending final results," he said.

"A file is being prepared for the Crown Prosecution Service as the investigation progresses.

"Libby's parents have been kept informed of all the developments in the investigation."

WEEKEND Sport

No1 FOR BABES!

Sammie Pennington

Age 27, 34E-24-34, from Hammersmith, west London

LITTLE WOMEN EMMA OILS HER PUBES

(Why, do they squeak?)

BEAUTY: Emma in new flick

EMMA Watson has revealed that she bleaches her top lip and conditions her PUBLIC HAIR!

The 26-year-old ex *Harry Potter* actress unveiled her rigorous beauty regime and went into some detail on how she keeps herself looking so fresh and lovely.

She said she takes a bath every day and uses a special oil to ensure she's not too beastly down below – near her fragrant minge.

Emma, who appears in the new film version of *Little Women* – the trailer for which was released this week – told fans exactly what she does to keep herself looking good.

She said: "I have a bath every single day of my life.

Perfect

"And if I can have two or three – amazing! Nothing terrible is going to happen in the bath, so I always find time for that.

"I was just talking to my friend before about how in the Instagram era it's so easy to edit your life so that it looks perfect.

"But I bleach my top lip and tweeze my eyebrows and you'd never get to see that, even though it's a part of my routine.

"It's important to me not to edit that out. I've been bleaching my top lip since I was nine. I don't do it very often, but I do it."

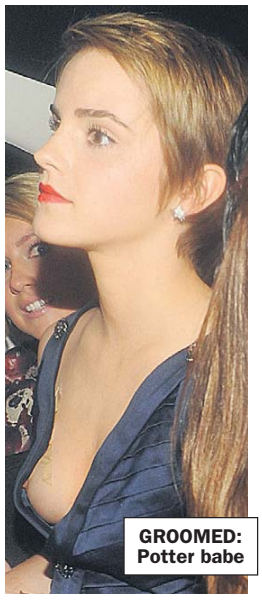

GROOMED: Potter babe

Emma also hinted at having a hairy fanny, as she uses a special conditioner to keep it tamed and groomed.

She added: "I use Fur Oil. I'll use that anywhere from the ends of my hair to my eyebrows to my pubic hair."

Her secret product, Fur Oil, is a conditioner to make pubic hair softer and keep it more manageable, with fewer ingrown hairs.

MORECASH FREEMAN!

VETERAN Hollywood star Morgan Freeman says money was the motivating factor for his latest role.

The Oscar-winning actor, 82, is playing a fictional U.S. president in action thriller *Angel Has Fallen*, which also stars Gerard Butler.

Asked what attracted him to the role, Freeman (*right*) said: "Do you really want me to tell you that? Money.

"It's the third in a franchise, it pays better than the first one."

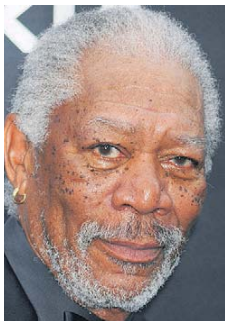

Macca can't get his chopper out in back garden

SIR Paul McCartney has lost a battle with council bosses to prune protected trees in the garden of his London home.

The former Beatle *(above)* lodged two applications last month to cut back several trees at his £10million three-storey Regency townhouse in Central London after realising his garden was not getting enough light.

He wanted to cut back the thin crown of a birch tree, a hornbeam and two sycamores to allow for more light in the rear garden, as well as cut back three protected lime trees at the front of his property.

But council bosses told him the work in the back garden could not go ahead after he had not given the council enough detail about what he intended to do to them.

The musician, 76, bought the property in St John's Wood in 1966, paying £40,000 to its previous owner, physician Desmond O'Neill.

GET TOPLESS BABES FREE EVERY DAY ON twitter @TheSportBabes

Joy at return of blind hedgehog

THE owner of a blind hedgehog stolen a week ago has spoken of his relief after the animal was returned unharmed.

Frank Tett, 80, said Stephen the hedgehog was discovered still inside his carrier box by a couple walking their dog near a park in Leeds.

Mr Tett feared the animal would never be returned after it was taken along with his van from a market.

He said: "I just can't believe it. Miracles do happen."

Stephen had been cruelly sprayed with chemicals and blinded earlier this year.

FRACKIN' HELL

FRACKING has been stopped at the UK's only shale gas exploration site near Blackpool after a tremor – measuring a puny 1.55 on the Richter scale – was reported.

Weekend Sport

PAYS TRIBUTE TO MARY MILLINGTON, 40 YEARS AFTER HER TRAGIC DEATH...

SHE WAS BRITAIN'S FIRST SEX SUPERSTAR

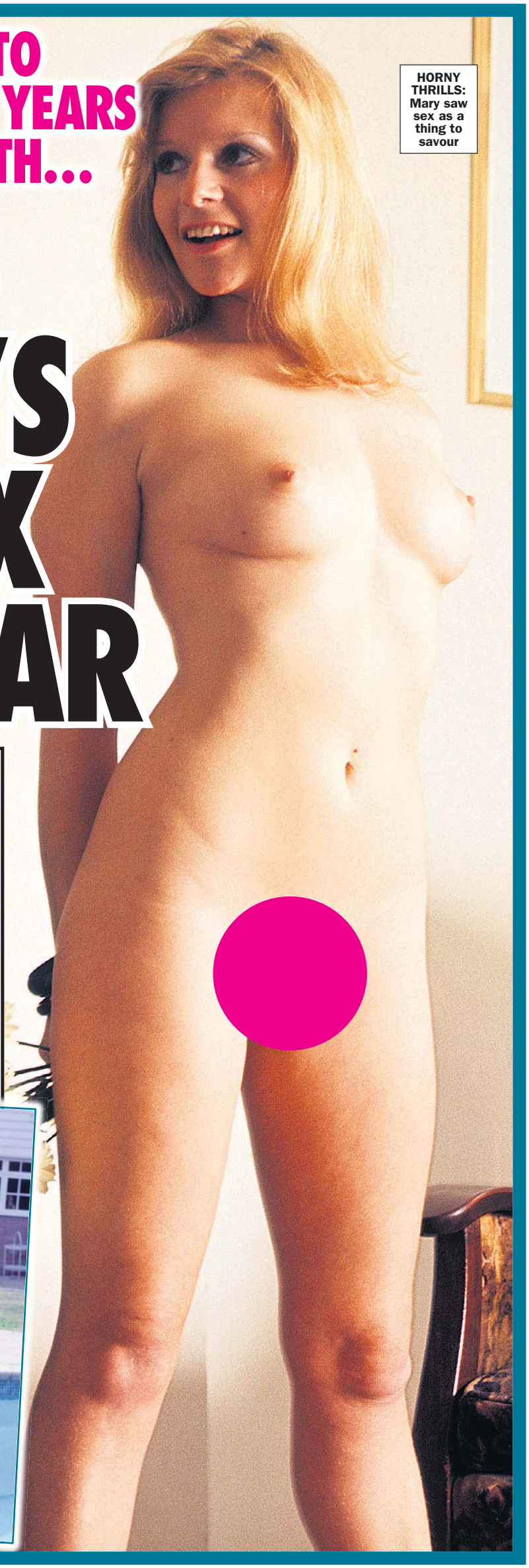

HORNY THRILLS: Mary saw sex as a thing to savour

IT is 40 years since the tragic death of Britain's greatest porn star, Mary Millington.

She became a household name in the 1970s, famously starring in the X-rated comedy *Come Play with Me*.

Mary had trained to become a veterinary nurse, but a chance meeting with London snappa John Lindsay changed her life.

She began to pose nude in British glamour magazines and adult films.

In 1974, she met up-and-coming publisher and film producer David Sullivan, and very soon she became the most recognisable nude model in the UK.

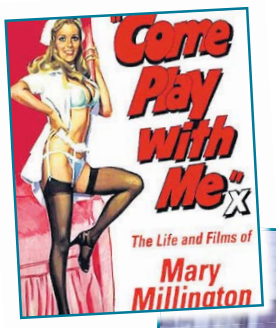

Records

Mr Sullivan – now owner of West Ham United Football Club – starred her in his 1977 movie *Come Play with Me*.

The film ran for 201 weeks at one London cinema and broke box office records.

Other movies were to follow but *Come Play with Me* still stands as the longest-running film in British movie history.

Sadly, Mary died on August 19, 1979, from suicide following a family bereavement. She was 33.

In 2016, a commemorative blue plaque was unveiled by Mr Sullivan at the site of the Moulin Cinema on Soho's Great Windmill Street. At the time, Mary's cousin Susan Quilter said: "She was a big star back in the 1970s and a pioneer in pornography.

"We are still immensely proud of her, and thrilled she has a blue plaque in London's West End."

Mary herself once said: "Blue movies are great, educational and great tension-relievers. We all need horny thrills, right?

"I treat sex as something to be enjoyed, something to be savoured, something to cling to, something to be indulged in whenever possible.

"The old slogan 'Make love not war' was a very good one."

GONE BUT NOT FORGOTTEN: Mary and blue plaque in Soho

By SIMON DEAN
simon@sundaysport.co.uk

Bus groper must not sit next to girls

A SEX predator has been banned from sitting next to young women on buses after he molested schoolgirls.

Andrew Godman (*above*), 34, pounced twice within an hour, leaving his victims traumatised.

The two girls, both aged 13, were hemmed in with no route for escape, Woolwich Crown Court heard.

Godman ran his hands over one of the girl's thighs for five minutes and groped another for half an hour.

Both incidents were reported to police and he was arrested following an appeal.

During an interview, Godman was shown CCTV of the assaults and admitted it was him sitting on the bus with the victims, but denied groping them.

He was found guilty of sexually assaulting the two teenagers after a trial and jailed for three-and-a-half years.

Godman, of Brockley, southeast London, was also given a 10-year order, prohibiting him from sitting next to or approaching girls on public transport.

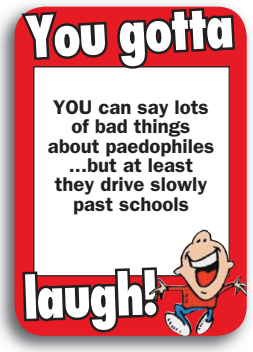

Romanian gang rob shoppers in bank card scam

TWO Romanian criminal gang members targeted elderly shoppers at Aldi and Lidl stores in a bank card scam.

Leonard Velcu and accomplice Viorel Agapie struck at least 21 times across England, stealing £12,000, Wolverhampton Crown Court heard.

Their victims included an 84-year-old who had £1,700 taken from their bank account.

The men would note the PIN used by their victim to pay for their shopping.

They'd follow the shopper outside and ask if they'd dropped a £10 note. The unsuspecting victim would check their purse or wallet and have the card stolen by sleight of hand.

Velcu is awaiting sentencing while Agapie has gone on the run.

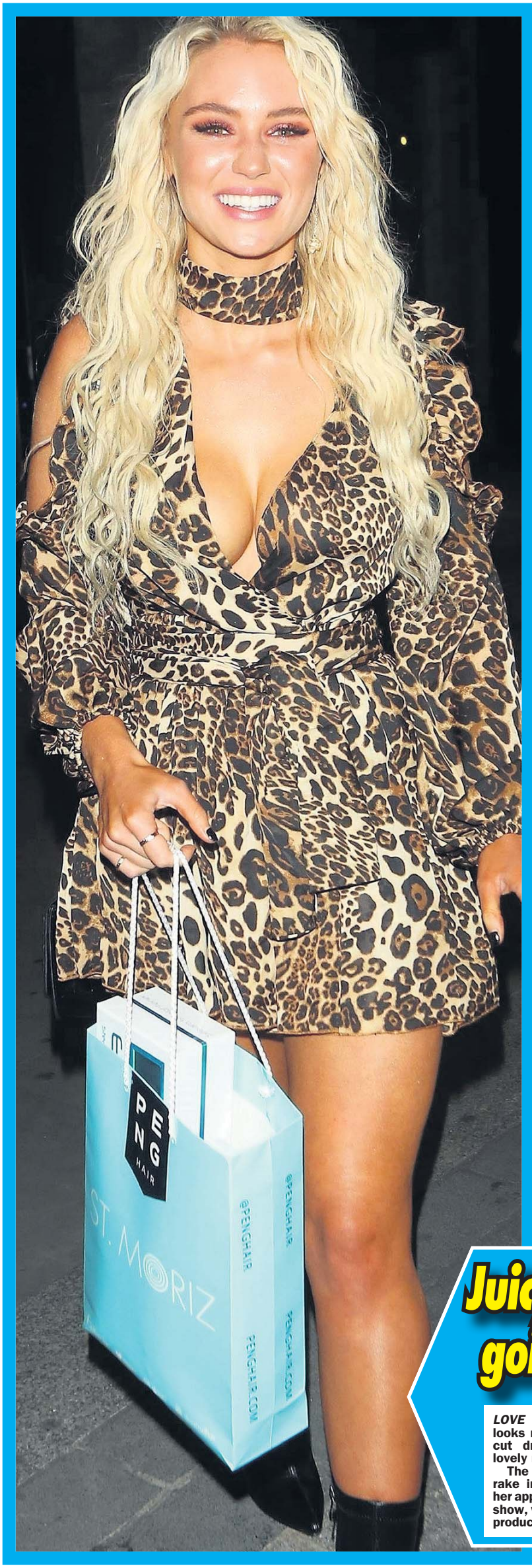

Juicy Lucie's going wild!

***LOVE Island* babe Lucie Donlan looks really wild in this sexy low cut dress that shows off her lovely right boob.**

The sexy stunna, who is set to rake in over £1million following her appearance on the ITV2 reality show, was snapped at a Peng Hair product launch in London.

'IT WAS FUNNY, EVERYONE KNEW IT WAS FUNNY'

BURNING TOWER MODEL: 'Joke' footage was filmed by Bussetti *(above)*

Grenfell fire film accused tells court stunt was not racist

THE burning of a model of Grenfell Tower on a bonfire was a joke about a group of friends not victims of the blaze, the man who filmed the footage has claimed.

By COLIN HURST
news@sundaysport.co.uk

Property millionaire Paul Bussetti said the video, taken at an annual party held by a friend, was considered "funny" by those involved and was not intended to be about the deaths of 72 people in 2017.

The 47-year-old, of South Norwood, south-east London, is on trial at Westminster Magistrates' Court. He denies sending a "grossly offensive" video on WhatsApp and causing footage of a "menacing character" to be uploaded on YouTube.

Giving evidence, the married dad-of-two told the court it was "certainly not the case" that the figures in the cardboard model, which had "Grenfell Tower" written on it, were meant to be those who died in the fire.

Footage of the effigy being set alight in a garden prompted outrage when it was shared widely online and has been branded "vile" by a relative of one of the victims of the disaster.

The prosecution says the footage, showing black and brown cardboard figures inside the building and some hanging off as if falling from it, is racist in its content.

But Bussetti said the characters were jokey images of his associates.

He said he only intended to share the footage with two WhatsApp groups and told the court: "It was funny. Everyone knew it was funny."

The trial continues

DEATH ROW SEX KILLER EXCECUTED

A DEATH row inmate who spent two decades denying the kidnap, rape and murder of a teenager has been executed.

Larry Swearingen, 48, received a lethal injection at the Texas state penitentiary in Huntsville for his part in the brutal strangling of 19-year-old Melissa Trotter in 1998.

Despite Swearingen's pleas of innocence and several delays to his execution date, prosecutors stood firm on their belief that he was her killer.

A last-ditch appeal filed by Swearingen's lawyers was denied by the US Supreme Court just minutes before his scheduled execution time of 6pm.

He was escorted into the execution chamber and became the 12th inmate to be put to death in the US this year, and the fourth in Texas – the country's busiest state for capital punishment.

Off duty cop nabs drunk who flashed on platform

AN off duty policeman collared a drunkard who waved his willy to people getting off a train.

Brendan Cremin, 57, was spotted urinating against the wall of a platform at Colchester Town railway station by PC Joseph Mansi.

PC Mansi, who was disembarking a train, watched on as Cremin turned around and began uttering homophobic slurs at passengers.

Prosecutor Sharon Hall told Colchester Magistrates' Court: "He was wandering along the platform, approaching women and young adults of a college age."

"He made crude insinuations to them.

"At this point the officer dialled 999 and stayed on the phone while monitoring his movements."

When PC Mansi moved to restrain Cremin, a struggle ensued during which the offender attempted to "kick and bite" him.

Cremin, of Hythe Hill, Colchester, denied charges of outraging public decency and resisting a constable, but was convicted on both counts.

Magistrates ordered Cremin to complete a 30-day rehabilitation activity requirement and pay £605 in fines and court costs.

Scots' independence coming for Cumming

ACTOR Alan Cumming has said he hopes Brexit will speed up Scottish independence.

Cumming *(above)*, best known for roles in *Emma* and *Goldeneye*, said a leaked Whitehall dossier laying out the potential impact of a no-deal Brexit could lead to a hastened break-up of the Union.

The memo warns of food and medicine shortages, as well as chaos at Britain's ports.

Cumming, 54, who holds dual Scottish and American citizenship and who campaigned for independence during the 2014 referendum, said: "In my crystal ball, tinged with my political leanings, Brexit will hopefully quicken Scottish independence because that, for me, would be the only positive thing to come out of this debacle."

DRIVEN TO STRIKE

HUNDREDS of computer staff at the Driver and Vehicle Standards Agency have launched a month-long strike in a dispute over pay.

Rat'll do nicely!

BUST GREAT: Emily in spoof chat show vid

MODEL EM IN SEE THROUGH OUTFIT FOR LOVE MAG

STUNNING Emily Ratajkowski showed off her world class breasts in a saucy see-through top in a bizarre online video for a fashion magazine.

Dancer-turned-model-turned-actress, Emily, 28, plays an Italian screen star in a weird parody of a 1970s British chat show.

Bosoms

The shoot for *Love Magazine* is probably meant to symbolise some bollocks or other, but who cares about all that?

She's braless and wearing a see-through top – which means we can clearly see her fabulous bosoms!

That's something we can really Love!

DICK-OUT OF DOCK GREEN

Cop filmed sex act in public shit-house

A POLICE officer has resigned after filming himself performing an indecent act in a public toilet.

The Cheshire officer also used the force's database to check women on dating apps with no policing purpose.

By REX ROWLANDS
rex@sundaysport.co.uk

PC Patrick Campbell, 35, had already resigned when proceedings for a misconduct hearing began, but the hearing – which was held this month – ruled he would have been dismissed without notice.

He also sent pictures of an incident to a third party with no legitimate purpose.

A spokesman for Cheshire police said the images were from a collision.

He also said Campbell had been based in Chester.

Footage

The misconduct entry said: "PC Campbell, who resigned from the police service prior to misconduct proceedings, filmed himself committing a sexual act in a public toilet and sent the footage to a third party.

"The officer also systematically used force systems without a policing purpose to research numerous females he had come into contact with via dating apps, or were known to him through other means.

"He also took photographs of a policing incident on his personal mobile and sent them to a third party.

"The officer had no legitimate policing purpose for taking and sending any of these images."

Madeley: I'd look stupid on Strictly

RICHARD Madeley has said he turned down the chance to be on *Strictly Come Dancing* because he would "look so stupid" wearing Spandex and doing the jive.

The TV star *(above)* revealed he has been asked to take part in the BBC's hit show on numerous occasions – but always refuses.

While hosting ITV's *Good Morning Britain*, he said: "I was talking to a booker from *Strictly Come Dancing* the other day because, for their folly, sometimes they ask me to go on it and I always say 'no'.

"She was saying that more women celebrities say 'yes' than men, that it's much harder to get male celebrities to go on and do it."

Richard, 63, added: "I wouldn't do it because of the jive, I cannot conceivably come on in Spandex and Lurex and do the flick kicks – I would look so stupid.

"I would look stupid anyway, whereas a woman wouldn't think like that."

You gotta

WHEN the school bullies discovered I had a possibly fatal allergy to peanuts, they used to make me play Russian roulette with a packet of Revels

laugh!

Boozed-up mum: I just like a drink when it's sunny

A MOTHER who was caught almost twice the drink-drive limit while on her way to pick her children up from school told police, "I just like a drink when it's sunny".

Katherine Fowler, 36, was pulled over by cops while as part of a crackdown on the crime.

A court heard the housekeeper failed a breathalyser test at the roadside on July 4, blowing a reading a 55 micrograms of alcohol per 100ml of breath. The legal limit is 35.

Hastings Magistrates' Court heard that Fowler protested to officers that she had "only had one", adding: "I just like a drink when it's sunny."

Fowler, of Bexhill, East Sussex was disqualified from driving for 36 months and fined £541.

PAEDO EPSTEIN USED BLOWJOBS TO GET HIM IN MOOD FOR BUSINESS CALLS

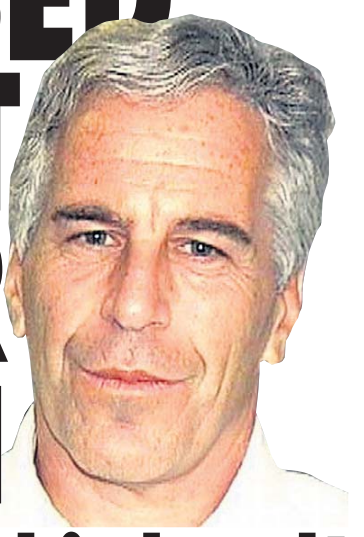

PANTIES: Epstein told woman what colour knix to wear

Would stop before climax to 'clear his head'

A YOUNG woman who accused billionaire paedo Jeffrey Epstein of sexual assault said he would stop blowjobs at the point of climax to make business calls.

'Priscilla Doe', who says she lost her virginity when Epstein raped her, said in a court filing he dictated what she wore and how she looked during the six years she was his sex slave.

Her lawyers said in a complaint filed in the US District Court in New York: "Jeffrey Epstein forced her to wear certain colour panties, remove certain body piercings, and undergo surgery by Epstein's doctors to remove body moles," .

"She complied with these demands with the understanding, conveyed to her by Epstein, that she had no other choice."

By COLIN HURST
news@sundaysport.co.uk

Ejaculation

The complaint also details how Epstein would order Priscilla to pause sex acts on the verge of ejaculating and make business calls, saying that nearing sexual climax evoked important thoughts.

Priscilla is one of the three women who has filed a lawsuit against the estate of Epstein, executors Richard Kahn and Darren Indyke, and eight businesses linked to the deceased nonce.

Priscilla was of legal age when she claims she was raped at 20. The two other complainants were 17 – under the New York age of consent.

Epstein, 66, was found dead in a New York prison cell on August 10 after apparently hanging himself with a sheet tied to his top bunk.

Before his suicide, Epstein faced up to 45 years in prison on separate sex trafficking and conspiracy charges.

Priscilla says she was flown around the country at his demand, and also claims she was forced into performing sex acts on his friends.

Most of her efforts however were focused on the paedophile, who she claims raped her while he was doing deals.

She also detailed how Epstein spent a good portion of the time during sexual massages dealing with business people whom Priscilla does not want to name "for fear of reprisals".

JOHN LESLIE DENIES PARTY GROPE

FORMER *Blue Peter* presenter John Leslie has denied sexually assaulting a woman in London more than a decade ago.

Leslie, from Edinburgh, appeared at Southwark Crown Court yesterday accused of sexually touching a woman, then aged 30, without her consent at a party in Westminster in 2008.

Leslie, 54, whose full name is John Leslie Stott, presented popular kids' show *Blue Peter* between 1989 to 1994.

He'd also previously presented *Wheel of Fortune* and *This Morning*.

Judge Jeffrey Pegden released Leslie on unconditional bail and he will now return to the same court for a trial on March 16 next year.

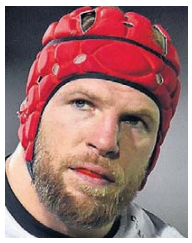

Rugby ace's MMA fight game move

EX-ENGLAND rugby star James Haskell has announced a new career – in the octagon.

Haskell (*above*), 34, retired in May after a 17-year career in the game which saw him go on to represent the British and Irish Lions.

Now he will enter the cage competing in the heavyweight division in the Mixed Martial Arts combat sport.

Haskell, husband of TV personality Chloe Madeley, has been a keen follower of the sport for years, even working as a pundit on MMA TV.

But after spending time training with British fighter Michael 'Venom' Page, he has decided to try his luck in one of the toughest divisions.

The 6ft 4in, 18½st former forward was able to extend his career at the top level in rugby by adopting an ultra-fit workout regime with Chloe, who is a highly respected fitness guru on the TV celebrity circuit.

DON'T MISS THIS SUNDAY'S SUNDAY Sport

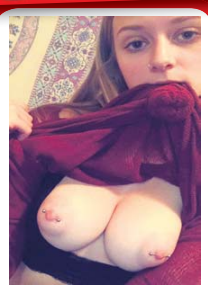

JANE FROM DUNDEE IS TOPLESS FOR THE FIRST TIME

Man who missed last bus stole car

A MAN stole a car from Newcastle's Quayside because he "missed the last bus home" to Consett, a court heard.

Callum Murphy made off in the Mitsubishi soon after asking its owner if he "knew anyone selling a car for £2,000".

North Tyneside JPs heard the car then crashed into a bush.

Murphy, 18, pleaded guilty to theft and was handed a fined £106.

TOP

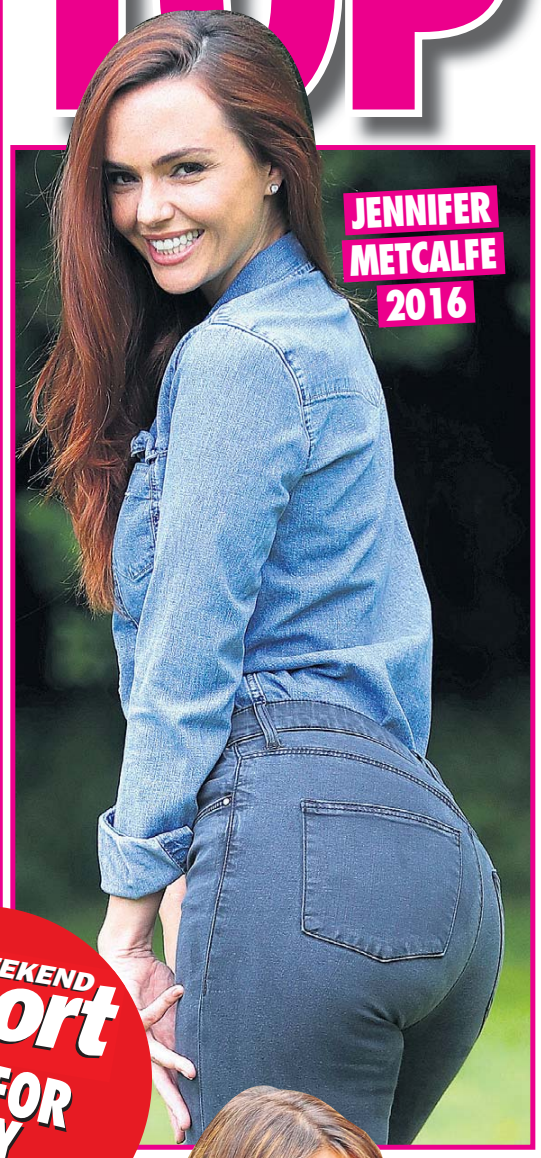

WEEKEND Sport No1 FOR SEXY SHOWBIZ

TRUMPERS!

Britain's best bums revealed

TOP OF THE BOTS: Amanda looks REAR-ly scrumptious

SHE'S just been unveiled as the best-paid woman on telly – beating rival Holly Willoughby.

And now Amanda Holden has another accolade to add to the list…Rear of the Year!

The 48-year-old telly stalwart, who rose from *Blind Date* contestant to full-scale stardom, has been praised by aficionados for her top trumper.

Despite stiff competition, the *Britain's Got Talent* judge's proportions were favoured over more enhanced posteriors.

Amanda takes the title from last year's winner, Michelle Keegan, and also beat royalty to the posterior prize.

She was chosen by the voting public ahead of Rachel Riley, the Duchess Of Sussex, and even curvy Carol Vorderman.

But how does Amanda's arse compare with other previous years' winners?

We took a look…

By SUZIE SHELDON
news@sundaysport.co.uk

OLA'S STRICTLY BUST-UP!

EX-*STRICTLY* stunna Ola Jordan says she doesn't miss the dance show – because now she has her naturally sexy curves back!

The dancer, 36, spoke about the pressure she felt to be thin during her time as a dancer on the BBC show.

She said her fine physique "didn't come easy" as "a curvy girl, with boobs and a bum".

Ola – who's married to fellow dancer James Jordan, 41 – said her attitude towards health and fitness shifted after stepping away from *Strictly* in 2015.

She said: "I was never the thinnest girl, I always had to work for it.

"People would say 'oh my God, your body is amazing' but I'd go to the gym a lot, it didn't come easy for me.

"I am a curvy girl. I've got the boobs and the bum as well, you know."

MILLENNIYAWN

A QUARTER of millennials are already so tired of life they claim they are bored 'all the time', according to a survey by pick-up truck brand Isuzu.

CROC HORROR

POLICE called out to frantic reports of sightings of a "crocodile" swimming in a swamp in Loddiswell, Devon, found it was a just a plastic toy croc.

CHAT OR DATE WITH GENUINE CALLERS
13p per min
0871 908 2026
18+. Helpdesk 0207 966 9686. 0871 = 13p per min + your network's access charge. 0800 = free. Live calls recorded. SP:4D.

GAY CHAT
13p per min
Gay, Bi or just Curious you'll find plenty of GUYS to chat to here.
0871 908 2021
18+. Helpdesk 0207 966 9686. 0871 = 13p per min + your network's access charge. Live calls recorded. SP:4D.

GAY CHAT only 13p per min
0871 908 1951
18+. Helpdesk 0207 966 9686. 0871 = 13p per min + your network's access charge. Live calls recorded. SP:4D.

MEET GIRLS NOW!
Chat, Flirt & Date
13p per min
0871 908 1946
18+. Helpdesk 0207 966 9686. 0871 = 13p per min + your network's access charge. Live calls recorded. SP:4D.

GET THE SPORT ONLINE FREE FOR A MONTH! GO TO www.sundaysport

THE NEWS FLASHER'S WEEKEND Sport TOP TEN FACTS ABOUT GREENLAND

1 THE Arctic territory has been in the news this week after Donald Trump said he wanted to buy it.... then threw a wobbler when its longstanding owner Denmark told him to do one.

2 GREENLAND is the size of Western Europe but is mainly made of ice.

3 SO really it should be called "Whiteland" – but that would only make Donald Trump want to buy it even more.

4 SOME people think it's odd that Trump would show any interest in drilling through a permafrost.

5 HOWEVER, he's quite used to that from when Melania gives him his (contractually obliged) birthday shag.

6 IT'S sad that Denmark has fallen out with Trump because, as Vikings, they basically invented his seduction technique of "grabbing 'em by the pussy".

7 GREENLAND's ice sheet is a staggering 1.2million square miles.

8 UNLESS you're reading this on Saturday evening, by which time it'll be around 1.1 million square miles.

9 STILL, as long as we keep using those energy-reducing lightbulbs, I'm sure everything will turn out fine.

10 THE capital of Greenland is Nuuk. So at least they can cheer themselves up with some amusing limericks when their country either melts or – if Trump gets his way – is turned into the world's largest golf course and hotel complex.

POSING in her little panties, glamour girl Adele Taylor looks good enough to EAT.

But the model, 28, said she prefers to dish out mind-blowing oral sex than receiving it.

The 32D stunna has a top-secret technique that drives men – and other women – wild with delight.

Adele, from Wembley, north London, said: "I LOVE oral sex – and I'm very good at it, too!

Climax

"I have big, soft lips and I use a special technique that never fails to make a guy climax.

"I'm not going to tell you what it is but believe me, blokes go wild for it!

"I like it when a fella goes down on me, but I prefer to give than receive...it's my little pleasure.

"I had a threesome once, and really enjoyed it. And I'd definitely like to do it again."

ADELE TAYLOR

FILTHY POSH WOMEN
LIVE 121 · LIVE 121 · LIVE 121 · LIVE 121 · LIVE 121
Give me a Pearl Necklace!
POSH IN THE DAY
XXX FILTH
FILTHY AT NIGHT
I Want It Hard From a Bit Of Rough!
ONLY! 46p PER MINUTE
0983 919 0865
18+ only. Calls Recorded, cost 46p per minute plus 'Access Charge'. LL99 Ltd. 0208 114 2016

HOT BLACK BABES
Live 1-2-1
HARDCORE XXX FILTH
SUCK MY CHEWY NIPPLES AS YOU POUND MY TIGHT SNATCH
46p PER MINUTE
CALL NOW: 0983 919 0846
18+ only. Calls Recorded, cost 46p per minute plus 'Access Charge'. LL99 Ltd. 0208 114 2016

SISSY TRAINING
LIVE 121
I'LL DRESS YOU PRETTY
I'LL STRETCH YOUR A**E
MAKE YOU A REAL LADY!
TURN IT INTO A MANGINA!
THERE'S NOTHING YOU CAN DO ABOUT IT!
LESSON 1 SUCK MY STRAPON
0983 919 0814
18+ only. Calls Recorded, cost 46p per minute plus 'Access Charge'. LL99 Ltd. 0208 114 2016

TOO HOT TO HANDLE
FILTHIEST 18+ TEENS!
ONLY 46p PER MINUTE
RAMMING MY TIGHT HOLE AS YOU W**K FOR ME!
LIVE 1-2-1 · LIVE 1-2-1 · LIVE 1-2-1 · LIVE 1-2-1
0983 919 1818
18+ only. Calls Recorded, cost 46p per minute plus 'Access Charge'. LL99 Ltd. 0208 114 2016

WHO'S YA GRANNY!
XXX FILTH
DO AS YOUR ELDERS SAY!
EAT MY OLD P***Y!
46p PER MINUTE STRICT & FILTHY
LIVE 121 LIVE 121 LIVE 121 LIVE 121
0983 919 1898
18+ only. Calls Recorded, cost 46p per minute plus 'Access Charge'. LL99 Ltd. 0208 114 2016

JUST FETISH
ONLY 46p PER MINUTE
ANY FANTASY MADE REAL!
NO LIMITS LIVE 121 CHAT!
WHATS YOUR FETISH?
• FEMDOM • FEET
• UNIFORMS • BUKKAKE • SQUIRTING
• ROLEPLAY • HIGH HEELS • DENIAL
0983 919 0884
18+ only. Calls Recorded, cost 46p per minute plus 'Access Charge'. LL99 Ltd. 0208 114 2016

SERVE YOUR MISTRESS
ON YOUR KNEES AND LICK MY A**E
46p PER MINUTE
BECOME MY FILTHY PET SLAVE!
I'LL MAKE YOU DO ALL KINDS OF.. SICK THINGS!
LIVE 121 · LIVE 121 · LIVE 121 · LIVE
0983 919 1859
18+ only. Calls Recorded, cost 46p per minute plus 'Access Charge'. LL99 Ltd. 0208 114 2016

POST OP LADY BOY
DESPERATE FOR YOU TO TRY HER NEW P***Y
HOTTER THAN A REAL GIRL!
46p PER MINUTE
LIVE 121 LIVE 121 LIVE 121 LIVE 121
0983 919 1819
18+ only. Calls Recorded, cost 46p per minute plus 'Access Charge'. LL99 Ltd. 0208 114 2016

BIG BOOBS LIVE 1-2-1
CHEW MY ROCK HARD NIPS
F**K MY HUGE TITS UNTIL YOU C**M IN MY FACE
46p PER MINUTE
XXX HARDCORE FILTH
BURY YOUR FACE IN MY BIG JUICY TITS
0983 919 0843
18+ only. Calls Recorded, cost 46p per minute plus 'Access Charge'. LL99 Ltd. 0208 114 2016

We may send you free promotional sms messages. If you would like to opt-out of receiving free promotional sms messages please text OPTOUT to shortcode 89077.

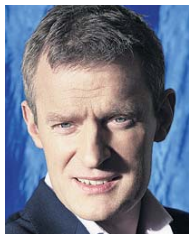

Door opened as Jez was having poo on train loo

EGGHEADS host Jeremy Vine has revealed his most embarrassing moment – when a train loo door opened while he was sitting on it.

The 54-year-old *(above)*, who also hosts the Jeremy Vine show on C5 and a Radio 2 show, said that luckily for him other passengers mistook him for *University Challenge* host Jeremy Paxman.

When asked what his most embarrassing moment was, he confessed: "A loo door opened on a train while I was inside.

"Luckily, someone thought I was Jeremy Paxman."

At a chat at the Cheltenham Literature Festival, he said the loo door closed with "excruciating slowness" after he was caught out – and two women saw him sitting on the loo,

He said: "The only positive is that I heard one of them whisper, 'Wasn't that Jeremy Paxman?'"

DON'T MISS THIS SUNDAY'S SUNDAY Sport

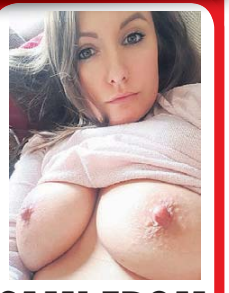

SAMI FROM EXETER IS TOPLESS FOR THE FIRST TIME

Last chance to get back PPI money

PEOPLE have until 11.59pm on August 29 to make a complaint about PPI to their provider, or they will miss out on their chance of a refund.

Consumers are expected to embark on a last-minute flurry of inquiries.

Financial Conduct Authority figures show firms have paid back £36billion since January 2011 to customers.

THE DARK TRUTH THAT HAS HAUNTED SURFIN' WITH Descent world Charles

MANY bands create an image or invent a sound that embodies an era – but few can lay claim to being responsible for an entire myth.

But that's what The Beach Boys did.

Their songs became the ultimate West Coast fantasy where sun, surf and young love stretched out on the promise of an endless summer.

The irresistible harmonies of *Surfin' USA*, *Fun Fun Fun*, *I Get Around* and *California Girls* made them international superstars by the time they were barely into their 20s.

But beneath the carefree exterior, things weren't nearly so idyllic – and for one of them, it would get as bad as it possibly could.

The so-called 'Beach' Boys actually came from the bland inland suburb of Hawthorne. Only one of them surfed. Centred on siblings Carl, Dennis and Brian Wilson, they were managed by their overbearing father Murry, whose tyranny involved psychological and physical abuse.

Competition

Cousin Mike Love and friend Al Jardine completed the classic line-up, which began scoring hits in 1963. Within three years, songwriter Brian had emerged as the only credible competition to The Beatles' John Lennon and Paul McCartney.

But Wilson's perfectionism was being undermined by an increasing reliance on marijuana and LSD.

Beset by drug addiction and mental illness, he fell into a psychic malaise that only started to fix itself in the 90s.

"We wanted to bring some love to the world," Brian once said of band. "I thought we were good at doing that."

Not all of them, however...

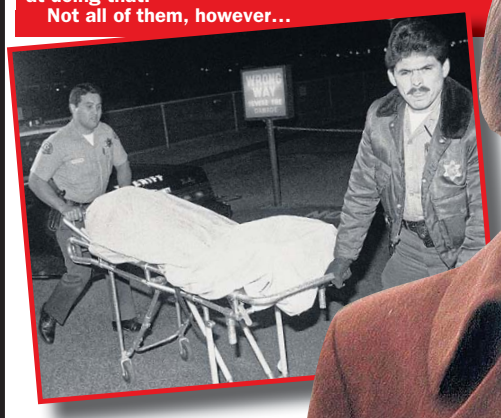

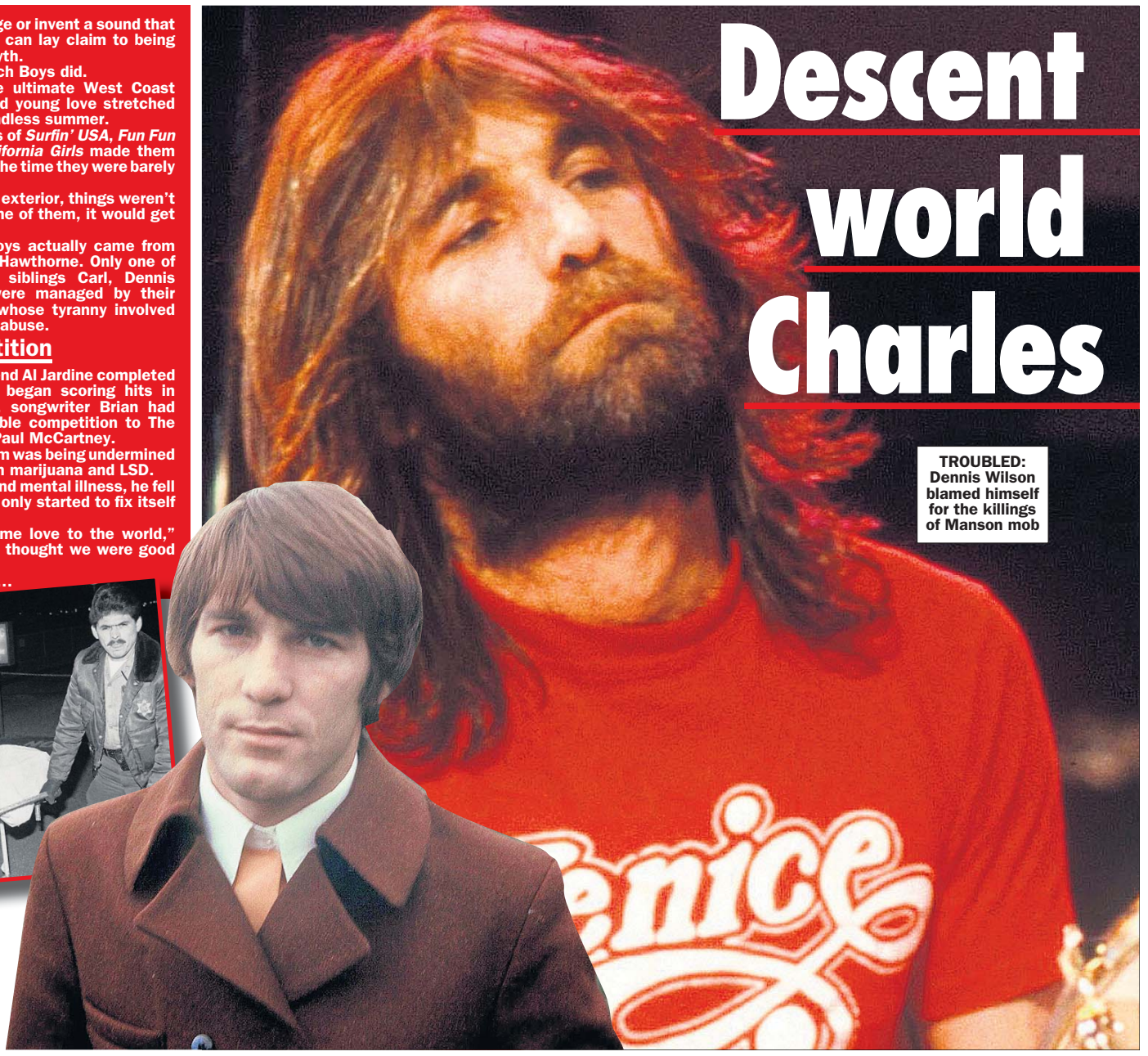

TROUBLED: Dennis Wilson blamed himself for the killings of Manson mob

BY 1968, Beach Boy Dennis Wilson was divorced from his first wife, Carol Freedman, and living the high life in a large house on Sunset Boulevard outside Los Angeles.

That spring, he stopped to pick up two female hitchhikers on the Sunset Strip and invited them home for milk and cookies.

After eating, he got to talking about his experiences with the Maharishi Mahesh Yogi, the Indian founder of Transcendental Meditation.

Guru

The women said that they, too, had a spiritual guru, a guy named Charlie.

Not long afterwards, Wilson returned home at night to find the lights on and a school bus parked outside.

He eyed the small man walking towards him and asked if the intruder intended to hurt him.

"Do I look like I'm going to?" responded Charles Manson, before dropping to his knees to kiss Wilson's feet.

And so began the unusual friendship between a rock 'n' roll icon and one of history's most sadistic cult leaders.

Although Wilson didn't yet realise it, he had opened his home to Manson and his 20 or so female companions for an indeterminate length of time.

At first, he didn't mind. The free-spirited drummer was used to picking up hitchhikers and partying with all sorts of eclectic people at his home.

And Manson struck him as a particularly interesting character, a musician filled with deep and unusual ideas of how the world worked.

It didn't hurt that Manson generously shared his LSD and that the women, who seemingly hung on his every word, were more than willing to satisfy Wilson's sexual desires.

At the time Manson was angling for a record contract, and Wilson, who took to calling him "The Wizard", introduced him to friends and industry executives with varying results.

Singer-songwriter Neil Young seemed to think Manson was an improvisational genius, and talent scout Gregg Jakobson wanted to feature him and his "Family" in a special documentary.

Manson particularly tried to impress Wilson's close friend Terry Melcher, son of the late actress Doris Day and an influential producer at Columbia Records.

But Melcher was wary of this unkempt man with the intense stare, declining to invite him to his home at 10050 Cielo Drive in Benedict Canyon.

The other Beach Boys were also creeped out by Manson.

Singer Mike Love later wrote in his memoir *Good Vibrations* about how he went over to Wilson's for dinner, only to find that everybody there was naked.

The after-dinner, LSD-fuelled orgy was a little too much to take, so he excused himself to take a shower, only to have Manson barge in on him and scold him for leaving.

Session

Still, Wilson believed in Manson's musical talent and set up a recording session through the Beach Boys' label, Brother Records.

It ended on bad terms when Manson pulled out a knife to express his irritation with the studio engineer.

By the end of the summer, after blowing through an estimated £100,000 to pay for the Family's food, medical bills and damages to his property, Wilson decided he'd had enough of the Wizard and his entourage.

Avoiding confrontation, he moved out of his rented home with the lease set to expire, leaving his landlord to formally evict the Family.

Wilson also got back at Manson by taking one of his songs, *Cease to Exist*, and recrafting it as *Never Learn Not to Love*, and later claiming sole credit for the track.

The friendship between the two men was mostly over by that point, though they still occasionally saw one another.

In November, Wilson informed Manson that one of his songs would appear on the upcoming Beach Boys album *20/20*.

Manson learned the full truth after *Never Learn Not to Love* was released as the B-side to their cover of *Bluebirds Over the Mountain* in December 1968.

After initially managing to contain his fury, Manson showed Wilson a bullet and suggested it was important to keep his children safe, which, by at least one account, prompted the enraged drummer to beat him up.

According to Love, Wilson also confessed that he had seen Manson shoot someone and stuff him down a well.

By the summer of 1969, after his long awaited audition for Melcher had failed to produce the record deal he was expecting, Manson decided that it was time to ignite Helter Skelter – the race wars he warned would wipe out civilisation.

On August 8, Manson ordered his followers to

SQUEAKY CLEAN 60s BAND

THE DEVIL

into LSD-crazed of cult leader Manson that destroyed Beach Boy Dennis

FRESH: The Beach Boys were a huge influence in the early 60s

kill everyone at 10050 Cielo Drive.

Melcher had moved out months earlier, leaving its new resident, the heavily pregnant actress Sharon Tate, wife of movie director Roman Polanski, and a few friends as the victims. Tate was stabbed 16 times.

The following day, the Family struck again with the murders of Leno and Rosemary LaBianca in Los Feliz.

A few months later, Wilson learned along with the rest of the world that his former friend was behind the horrific killings that terrified the ccommunity in Hollywood.

Nomadic

Love and others have noted that Wilson carried the guilt of his association to Manson for the rest of his life, possibly even fuelling the self-destructive behaviour that led to his death.

By November 1983, Dennis was homeless and living a nomadic life.

He checked into a therapy centre in Arizona for two days, and then on December 23, checked into St John's Medical Hospital in Santa Monica, where he stayed until the evening of December 25.

Following a violent fight at the Santa Monica Bay Inn, Dennis checked into a different hospital in order to treat his wounds.

Just hours later, he discharged himself and immediately resumed drinking.

On December 28, three weeks after his 39th birthday, Dennis drowned at Marina Del Rey after drinking all day and then diving into the sea in the afternoon to recover items he had thrown overboard at the from his yacht three years earlier.

Forensic pathologist Michael Hunter believed Dennis experienced shallow water blackout just before his death.

On January 4, 1984, the US Coast Guard buried Dennis's body at sea, off the California coast.

The Beach Boys released a statement shortly after, saying: "We know Dennis would have wanted to continue in the tradition of the Beach Boys. His spirit will remain in our music."

Physio admits filming teen in bathroom with spycam

A PHYSIOTHERAPIST placed a hidden camera in a bathroom at a home just seconds before a teenage girl undressed and showered.

Andrew Weinzettel, 52, pleaded guilty to seven counts of filming a person's private parts without consent.

He also admitted filming a female patient at a clinic in Sydney.

Weinzettel handed himself in to police in November, the day after a covert camera made to look like a clothes hook was found at the clinic which had a swimming pool for patients to use.

After his arrest, cops raided Weinzettel's home, where they found more hidden memory cards, which contained further videos of the teenage girl showering.

In police interview Weinzettel said he regretted what he'd done, adding: "It was a bad misjudgement."

Despite these admissions and video footage showing him placing the camera in the bathroom, he initially pleaded not guilty to the charges before later changing his pleas.

Weinzettel is due to be sentenced in October.

W**king screw costs jail £135K

A DIRTY prison guard with a penchant for spunking on female inmates' clothes has cost the authorities £135,000.

Prison chiefs settled two civil complaints over Christopher North (*above*), a former screw who jizzed on the togs of two female inmates.

North, 31, was handed three-and-a-half years in prison for sexual misconduct, voyeurism and indecent exposure.

A court heard North escorted one woman to a cell in Clark County, Washington state, and told her to change. He went in while she was undressed, got his cock out and tossed himself off onto her clothing.

He spunked on another woman's tracksuit bottoms while she was in a yoga class, the court heard.

BET ON CRAPS

BETTING fans have threatened to break into the offices of Kenya's gambling regulator and "shit all over the floor" after a 20 per cent betting tax was introduced.

FOUR YES, FOUR! SEX DVDs FOR JUST £10!

REVISTA MARKETING

Boys, are you looking for an ***honest & reliable*** provider of hardcore sex DVDs?

Revista Marketing have **EXACTLY WHAT YOU WANT!** We sell the *Strongest* material you could imagine & release 80 new DVDs **EVERY MONTH!**

SPECIAL STARTER OFFER JUST FOR YOU!

TAKE ALL 4 DVDS BELOW FOR JUST £10

That's 4 individual DVDs each lasting over **TWO HOURS** - so over *8 hours* of porn for a tenner!

PLUS WE'LL SEND YOU A COPY OF OUR LATEST GLOSSY DVD CATALOGUE ABSOLUTELY FREE OF CHARGE!

ONCE YOU'VE SEEN WHAT WE HAVE TO OFFER YOU WON'T WANT TO GO ELSEWHERE

CREDIT CARD ORDERLINE - FOR ORDERS ONLY

0034 951 321 142

OPEN MON TO FRI - 9.30 TO 5.00

PLEASE QUOTE **"SP639/PK6"** IF ORDERING BY PHONE.
IMPORTANT: WE CAN **NOT** TAKE QUERIES ON THIS LINE.

OR ORDER VIA CASH, CHEQUE OR POSTAL ORDER BY FILLING IN AND SENDING THE PROVIDED FORM

SP639/PK6 MAIL ORDER FORM

Deliver To: *(Please fill in all information in block capitals)*

RV86- SP
FRI 23/08

Name: _____

Address: _____

_____

_____

Postcode: _____

CASH ☐ CHEQUE ☐ POSTAL ORDER ☐

Please make cheques/postal orders payable to Revista Marketing. Leave postal orders uncrossed.
***IMPORTANT** - Write your postcode on the reverse of cheques.*

☐ I AM ORDERING THE SPECIAL STARTER OFFER CONSISTING OF 4 SENSATIONAL SEX DVDS & A FREE GLOSSY DVD CATALOGUE	£10.00
Secure P&P	£5.00
TOTAL	£15.00

SIGNATURE _____

(By Signing you confirm you are at least 18 years of age)

IMPORTANT
If sending cash you must use
"Royal Mail **Special** Delivery"
That is "Special Delivery" **NOT** "Recorded"

Send your order to:
REVISTA MARKETING
27 Old Gloucester Street
LONDON
WC1N 3AX

REVISTA MARKETING

SP639/PK6

IMPORTANT Please seal your envelope with sellotape

DELIVERY OF YOUR DVDS IS ABSOLUTELY GUARANTEED

Although your DVDs will normally be delivered much quicker, please allow 21 days before notifying us of any case of non delivery. In the unlikely event that you haven't received your DVDs after 21 days we will immediately resend them.

SHOWING THEIR PINK BITS!

4 PAGE SPECIAL

KATE Moss looked pretty as a picture as she strolled through the streets of St Tropez wearing what looked like an old pink bedsheet.

The supermodel, 45, was with pals including 54-year-old actress Sadie Frost in the South of France.

Kate's boyfriend Count Nikolai von Bismarck, 32, was believed to be among the group.

By WENDY THOMAS
news@sundaysport.co.uk

Of course, Kate made quite a stir as her lightweight creation went see-through in the sunshine – allowing us a look at her pert teats.

But the supermodel is not the only babe who looks pretty in pink, we've found plenty more…

Joey Fisher
Age 28, 32H, from Cardiff

LOOKING ROSY: Model Kate in South of France

Aaliyah Johnson
Age 30, 32DD, from Wealdstone, north London

FRENCH ACTRESS LAETICIA HALLYDAY

RITA ORA

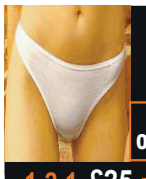

BUY USED TEEN PANTIES & GET FREE NUDE TEEN PIC £25+PP
07966 519 614

TALK TO TEENS LIVE ON
09097 710778 OR TEXT 18TEEN TO 80977

1-2-1 CALLS £25 FOR 10 MINS TEL 07966 519 614

EXTREME TABOO CALLS FROM £35

09083 938160 BLACKMAILED COS HE SNIFFED HER....
09083 938161 STEPDADS LITTLE SL*T
09083 938162 SHE RUBBED HIS KN*B CIG IN HER GOB
09083 938163 HORNY AFTER HOMEWORK HELP !
09083 938164 HE FINGERED HER HAIRLESS P*SY
09083 938165 SHE DEMANDED CASH FOR A FLASH
09083 938166 HE SPU**ED UP HER TIGHT A**E
09083 938167 SHE SUCKED D*CK MAM WATCHED !
09083 938168 PRICKTEASE ON THE TRAMPOLINE
09083 938169 HE SUCKED HER DAUGHTERS T*TS 18+
09083 938170 SHE SPREAD HER LEGS HE BEGGED
09083 938171 CANED FOR NICKIN HIS SMOKES
09083 938172 HE SP**KED ON HER SPANKED BOTTOM
09083 930752 HER MAM WAS ASLEEP !! 18+

IF YOU WOULD LIKE TO BUY XXX - EXTREME AUDIO CD'S/MP3 DOWNLOADS OF PREVIOUSLY BANNED TEEN TABOO SCENARIOS
CALL AMANDA 07966 519 614

To access any of these adult services callers must be over 18 & have the bill payers permission prerecorded calls cost £1.50 per minute plus your phone companys access charge All live calls cost £1.55 are recorded Text chat costs £1.50 per message plus your standard network rate. we may send free promotional SMS send"STOP ALL"to 89077 to opt out. Service provided by DATA PRO LTD Customer Careline 02477150516

FOUR YES, FOUR! SEX DVDs FOR JUST £10!

REVISTA MARKETING

Boys, are you looking for an ***honest & reliable*** provider of hardcore sex DVDs?

Revista Marketing have **EXACTLY WHAT YOU WANT!** We sell the *Strongest* material you could imagine & release 80 new DVDs **EVERY MONTH!**

SPECIAL STARTER OFFER JUST FOR YOU!

TAKE ALL 4 DVDS BELOW FOR JUST £10

That's 4 individual DVDs each lasting over **TWO HOURS** - so over *8 hours* of porn for a tenner!

PLUS WE'LL SEND YOU A COPY OF OUR LATEST GLOSSY DVD CATALOGUE ABSOLUTELY FREE OF CHARGE!

ONCE YOU'VE SEEN WHAT WE HAVE TO OFFER YOU WON'T WANT TO GO ELSEWHERE

CREDIT CARD ORDERLINE - FOR ORDERS ONLY

0034 951 321 142

OPEN MON TO FRI - 9.30 TO 5.00

PLEASE QUOTE **"SP640/PK7"** IF ORDERING BY PHONE.
IMPORTANT: WE CAN **NOT** TAKE QUERIES ON THIS LINE.

OR ORDER VIA CASH, CHEQUE OR POSTAL ORDER BY FILLING IN AND SENDING THE PROVIDED FORM

SP640/PK7 MAIL ORDER FORM

Deliver To: *(Please fill in all information in block capitals)*

RV87- SP
FRI 23/08

Name: _____

Address: _____

_____

_____

Postcode: _____

CASH ☐ CHEQUE ☐ POSTAL ORDER ☐

Please make cheques/postal orders payable to Revista Marketing. Leave postal orders uncrossed.
***IMPORTANT** - Write your postcode on the reverse of cheques.*

☐ I AM ORDERING THE SPECIAL STARTER OFFER CONSISTING OF 4 SENSATIONAL SEX DVDS & A FREE GLOSSY DVD CATALOGUE	£10.00
Secure P&P	£5.00
TOTAL	£15.00

SIGNATURE _____

(By Signing you confirm you are at least 18 years of age)

IMPORTANT
If sending cash you must use
"Royal Mail **Special** Delivery"
That is "Special Delivery" **NOT** "Recorded"

Send your order to:
REVISTA MARKETING
27 Old Gloucester Street
LONDON
WC1N 3AX

REVISTA MARKETING
SP640/PK7

IMPORTANT Please seal your envelope with sellotape

DELIVERY OF YOUR DVDS IS ABSOLUTELY GUARANTEED

Although your DVDs will normally be delivered much quicker, please allow 21 days before notifying us of any case of non delivery. In the unlikely event that you haven't received your DVDs after 21 days we will immediately resend them.

SHOWING THEIR PINK BITS!

CANDY CHARMS

LATEYSHA GRACE

NICKI MINAJ

LADY AMELIA WINDSOR

Leanne Crow

Age 28, 34H, from Sunderland

GOBBLING GRANS!
She'll Take Whatever She's Given!!
100% UK OLDIES
0982 613 1900*
Calls cost 65p per min plus your phone company's access charge

FILTHY CONFESSIONS...JUST F**KING LISTEN!

SPANK ME RAW	0982 514 1743	GAY/BI/CURIOUS	09825 141 747
BACKDOOR SLUTS	0982 514 1744	NEW BOOTS & PANTIES	0982 514 1748
VIRGIN SPIT ROAST	0982 5141 745	PART MY FLAPS	0982 514 1749
DIRTY OLD BIRD	0982 514 1746	LADYBOY SURPRISE	0982 514 1750

Calls cost £1.10 per min plus your phone company's access charge

*Calls to 09826 cost £0.65 per minute, calls to 09825 cost £1.10 per minute plus your phone company's access charge. All live calls are recorded in compliance with PP+ regulations. Service provide by Luv2Chat PO Box 143 BN18 8DF. Users must be over 18yrs & must have the bill payers' permission. Care Line 03333130018. You may receive free promotional messages. To optout of marketing text OPTOUT to 69997.

SHOWING THEIR PINK BITS!

WEEKEND Sport No1 FOR BABES!

Kelly Andrews
Age 26, 36DD, from north London

KYM MARSH

LISA APPLETON

Sienna Byers
Age 24, 30E, from Reading

BIANNCA LAKE

AISLEYNE HORGAN-WALLACE

KATIE PRICE

EMMA B

You may receive free promotional messages. To stop text OPTOUT to 89077.

You may receive free promotional messages. To stop text OPTOUT to 89077.

Milf Talk

TAKING it in the front and the back at the same time, snapping your man's banjo string, bondage, bukkake and sex toys — yup, these MILFs from Glasgow are a right pair of minxes...

NAME: Billie Newnes
AGE: 39
OCCUPATION: Care assistant
STATUS: Mum-of-one

NAME: Jilly Graham
AGE: 37
OCCUPATION: Sales assistant
STATUS: Mum-of-twins

'Maybe they could all w**k over me at the same time!'

OH NO!

BILLIE: What's the most embarrassing thing to happen to you during sex?
JILLY: I was shagging a guy once after a blind date and his banjo string snapped. It was horrific, blood went everywhere and obviously it kind of killed the moment. I had to drive him to A&E.
BILLIE: That's awful. I had drunken sex with my fella once and I fell off the bed halfway through and knocked myself out.

THREESOMES

BILLIE: I actually keep having a fantasy about sleeping with two of my exes. They are both quite hunky. Whenever I'm feeling turned on I imagine myself taking their cocks. I just need to instigate a scenario where we would all be in the same place.
JILLY: That sounds hot. I fancy one with two guys as well. I'm not into muffs so I don't want another woman involved.

BUM FUN

JILLY: As far as I'm concerned there's no need to have a willy up your bum when there's a perfect hole for it up front.
BILLIE: I've done it a few times. It's fine, so long as you get some lube up first. I don't do it often, it's more of a treat for my man when he's been a good boy.

BONDAGE

BILLIE: I like to be submissive. It's nice letting your partner take over sometimes, but I won't go further than handcuffs.
JILLY: I haven't tried it but handcuffs sound like good fun.

FANTASIES

BILLIE: I'd quite like to shag on the middle of a football pitch while thousands of people watch us. Maybe they could all have a wank over me at the same time. I'd end up in, like, a bukkake world record.
JILLY: Mine is having sex in a hotel lift made from glass so everyone can see me get pummelled.

SEX TOYS

JILLY: I haven't got any. I should, though.
BILLIE: I'm hoping to get a vibrator some time soon, too. There's a big red one I've seen that looks like it will do just the trick.

WILLY SIZES

JILLY: I had a holiday romance with a guy last year and he had an enormous willy. It hurt the first time, but after that he was amazing.
BILLIE: The biggest one I've had was just over eight inches and that was an ex. Sex with him was just right.

BLOWJOBS

JILLY: I've never swallowed. I spit every time.
BILLIE: I always spit it out too. It's not the most ladylike thing to do, I know.

POSITIONS

BILLIE: I prefer guys being on top as I like being dominated.
JILLY: That's my favourite, too. It feels so nice, so intimate.

JAMIE JENKINS

NAUGHTY Jamie Jenkins hardly looks the shy type, so it's no surprise to learn she's keen on trying a FOURSOME.

The 32C cutie, from Cobham in Surrey, said she loves the idea of multiple partners at the same time.

Jamie, 26, said: "I'd love to have a kinky foursome. And it would have to be with two women and one man – that way the women are in charge.

"Me and the girls would have a bit of a fool around and the guy would have to satisfy all of us until he's absolutely spent.

"He'd need plenty of stamina!"

Weekend Sport No1 FOR BABES!

TELEVISION X HD EXCLUSIVE
SOPHIE ANDERSON CUCK DESTROYER
NEW SERIES STARTS SATURDAY
0871 271 6869 SKY 900
Calls cost 13p per minute plus your phone company's access charge. Over 18s only.
TURN OFF YOUR SKY PARENTAL CONTROLS
VISIT TELEVISIONX.COM FOR MORE DETAILS

GET THE SPORT ONLINE FREE FOR A MONTH! GO TO www.sundaysportonline.co.uk

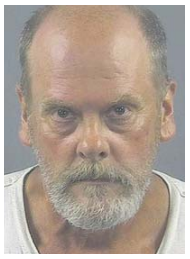

Nude pervert 'shook penis' at a shopper

A PERVERT naked in a shopping centre turned towards a woman and "shook his body, making his penis shake".

The woman also said the man walked into a laundrette nude while a small child was present.

When police approached Darrell Morgan (*above*), 55, at the centre, he said he didn't know why he took off his clothes but admitted becoming sexually aroused from exposing himself.

The day before, Morgan had been arrested on a public drunkenness charge and treated at a hospital in Bowling Green, Kentucky.

Morgan said when he was released from the hospital, he hid in a skip near a church to avoid children, saying he was attracted to them.

Morgan's roommates told police that he has been naked on a previous occasion in front of children.

He was charged with indecent exposure and disorderly conduct and thrown in the slammer pending trial.

You gotta laugh!

WHAT do you call a magic dog?

Labracadabrador

Lad, 8, takes mum's car for 87mph spin

POLICE say a schoolboy aged EIGHT took his mum's car and went for a late-night joyride on a highway in Germany.

Cops in Soest said the lad's mum called them on Wednesday after she noticed both her son and her VW Golf had gone.

Mother and officers eventually found the boy at a highway service area where he had parked the car, turned on the hazard lights and put up the warning triangle.

According to police, the boy said he started feeling "uncomfortable" once he hit 87mph on the autobahn.

The boy's mum said her son regularly drives go-carts and bumper cars and has in the past practised driving a real car on private property.

The legal age for driving in Germany is 18.

IN THIS SUNDAY'S SUNDAY Sport

CRUISE SHIP SEX UNCOVERED

RUMPY-PUMPY ON THE HIGH SEAS EXPOSED – WITH FULLY UNCENSORED PICTURES!

IT'LL SHIVER YOUR TIMBERS!

DON'T DARE MISS IT! ONLY IN THIS SUNDAY'S SUNDAY Sport

Anti-gay vicar charged with w**king teen

A VICAR at a church that condemns gay people as sinners and perverts has been nicked – for allegedly wanking off a teen boy.

Paxton Singer, a youth pastor, is also accused of asking the unnamed 16-year-old for nude pics.

He is also said to have inquired about the teen's sexual habits and asked the two spend the weekend alone together.

Prosecutors say Singer, 24, "knowingly enticed a person under 17 years of age to remove their clothing for the purpose of sexual arousal or gratification."

He faces charges of disorderly conduct and sexual exploitation of a child.

After he met the unnamed minor at an event at the Harvest Bible Chapel in Aurora, Illinois, Singer reportedly sent him a series of suggestive texts between October 2016 and August 2017.

On Friday, a judge ruled that another alleged teen – whose exploitation Singer was not being charged with – could testify about inappropriate texts and Snapchat messages sent by him.

BILLIE PIPER LEAKED PHOTO DRAMA

By SIMON DEAN simon@sundaysport.co.uk

BILLIE Piper will star in and co-create a new drama series about a celebrity who falls victim to phone hacking.

The Sky drama is called *I Hate Suzie* and reunites Piper with the creator of *Secret Diary Of A Call Girl*, Lucy Prebble, who has penned the series and has joked about having the actress do "terrible things on screen again".

The eight-parter is being described as a "bold, funny, bracing drama about the moment in life when the mask slips."

Billie plays Suzie Pickles, a waning star whose life is turned upside down when her phone is hacked and a photo of her emerges in a compromising position.

Anyway, here's a picture of Billie's tits…

IN A PICKLES: Billie will star in new role

EACH WEEK Weekend Sport DELVES INTO THE REAL-LIFE SEX LIVES OF EVERYDAY BRITISH WOMEN...

I had my first orgasm at 40!

LONG WAIT: Emma

I'M 43 but I didn't have my first orgasm until three years ago, yet it wasn't for lack of trying.

I was 16 when I lost my virginity and it wasn't in any way satisfying.

I'd read all these women's magazine features talking about how great sex is but I just thought, "Is that it? What a disappointment."

Things didn't improve in my twenties and thirties.

I married young, at age 19, to a man who was gentle but didn't have much oomph in him. My husband used to come within a few minutes of penetrating me, and it was all over in a flash.

Foreplay consisted of him poking his fingers inside me like he was poking a fire while saying "does this feel good?"

EMMA Higgins had been having sex for just over TWO DECADES and yet had never orgasmed.

Then one day – at the age of 40 – she experienced The Big O for the very first time. And it sent big ripples of lovely, sexy, squirty pleasure through her world.

The reason she had never a happy ending? Turns out it was her hubby of 21 years.

What got her love juices finally flowing? Not her hubby but – as clichéd as it sounds – her new young garderner lover.

The businesswoman, who lives in Oxford, reveals to the *Sport* about how she had her first orgasm among the tomato plants…

But to be fair, while he was not a very sensual guy, I too wasn't a very sensual girl at that time in my life.

I knew I enjoyed intimacy and touching, but it was never enough to make me climax. I thought I was wired differently.

Then Andy began gardening for us, once a week. I found my gaze would often end up on him, especially on hot days when he took his top off.

One day, Andy was showing me the vegetables he'd started growing for me. My husband was out at work. I don't know what came over me but I was laughing at his jokes and my hand wandered onto his waist.

He then leant in to kiss me and my stomach flipped. The next minute he was running his hands up my skirt and along my thighs and I'd never felt so turned on. I dropped to my knees and confidently unzipped his pants and started slowly pleasuring him with my mouth.

He took hold of my waist and lifted me up on the ledge in the greenhouse and gave me oral,his tongue lapping away at my clit. It was unlike anything I'd ever known.

I felt waves of pleasure building up as he took my breasts out and caressed them. He explored every inch of my body and it was heaven.

I was close to climaxing when he plunged his cock into me and right there against my tomato plants, I had my first orgasm.

I stood there shaking with my heart pounding. Somehow I just felt I had done something I deserved and that was long overdue.

I knew I had to leave my husband. I'm now single and dating and enjoying exploring my newly found sexuality.

I'm so glad I finally got to find out for myself – even if my marriage, and the tomato plants, had to be sacrificed for it!

*Calls cost £1.10 per minute to 09825, 65p per minute to 09826 plus your phone company's access charge. All live calls are recorded in compliance with PRS regulations. Service provided by Luv2Chat PO Box 143 BN18 8DF. Texts to 89098 cost £1.50 plus standard network charges per message received. Maximum three replies per message sent. 89098 is a virtual text chat service. Some automated messages may be sent for billing purposes. Not a subscription service. Adult text chat service with no guarantee of meeting made or implied. Service is for entertainment/fantasy/role play purposes only. Photos are of models and are for display purposes only. Text STOP to 89098 to stop service. Users of all services must be over 18 yrs and must have the bill payers' permission. Customer help line 03333130018. You may receive free promotional messages. To optout of marketing text OPTOUT to 89098.

GET THE SPORT ONLINE FREE FOR A MONTH! GO TO www.sundaysportonline.co.uk

WEEKEND Sport COVER GIRL

RAE

Age 26, 30E-24-34, from Manchester

Darelle Oliver
Age 26, 34C-25-32, from Welwyn Garden City, Herts

What's on

Telly

LIVE CRICKET: THE ASHES – FRIDAY & SATURDAY FROM 10AM SKY SPORTS (HIGHLIGHTS 7PM CHANNEL 5)

THEY'VE lost one and drawn one so far. Now England really need to make their mark on this series by bagging a win at Headingley.

The Aussies are without their star player Steve Smith, so surely it's now or never for Root's men.

Catch the second and third days of the action.

LIVE RUGBY: CHALLENGE CUP FINAL SAT 2PM BBC1 OR ENGLAND V IRELAND SAT 2PM SKY SPORTS

THERE'S both types of egg-chasing on the telly this weekend.

League fans can enjoy live coverage St Helens v Warrington Wolves in the annual showpiece fixture at Wembley.

Blokes in salmon pink trousers, meanwhile, can watch every pass, kick and tackle of the World Cup warm-up between England and Ireland.

WHO WANTS TO BE A MILLIONAIRE? – SATURDAY 9.10PM ITV

IT must be nearly autumn because ITV is pulling out one of the big guns for its Saturday night schedule.

Jeremy Clarkson is hosting the vintage quiz show with the whopping cash prize.

Meanwhile, we can only presume that former host Chris Tarrant is at home, phoning a friend. Or the Job Centre.

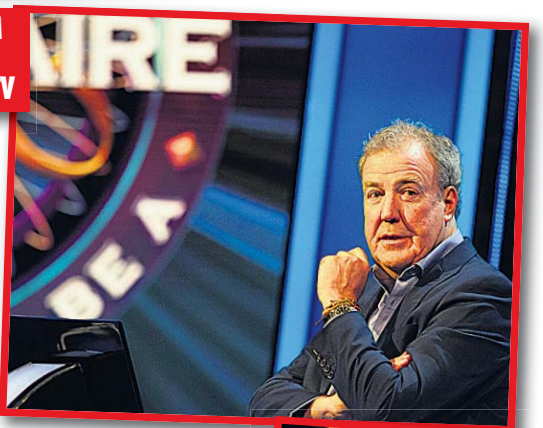

My TV choice...

***THE WORLD'S MOST EXPENSIVE CRUISE SHIP* – FRI, 9PM, CHANNEL 5**

IF you're just back from a wet week in Bognor Regis, why not have a good gawp at how the other half holiday?

This new series lets us stow away on board the Seven Seas Explorer, a floating six-star hotel where a suite for the night can set you back £8,000.

Is it wrong that we hope they all get seasick?!

***SNOW PATROL: WARD PARK 3* – FRI, 10PM, BBC4**

THEY'RE the biggest thing to come out of Northern Ireland since George Best's bar tab.

Back in May, Snow Patrol returned to play a gig in their home town of Bangor for the first time in nearly a decade.

As you'll see if you watch these edited highlights, it was a very special night.

***NAKED ATTRACTION* – FRI, 10PM, CHANNEL 4**

THE dating show which lets it all hang out is back for a brand new series – and here's another chance to watch the first episode.

The two singletons who get to choose from six starkers suitors include 30-year-old Stephanie, who describes herself as a "dating disaster".

Well, don't worry Steph. We're sure that getting your knockers out on national telly is absolutely guaranteed to help you find true love.

Movies

ANGEL HAS FALLEN (15)

WHEN someone tries to kill the U.S. President, trusted Secret Service agent Mike Banning (Gerard Butler) is wrongfully blamed and banged up.

Now he must escape from custody, evade capture, protect his family AND find the real baddies who are out to murder his boss.

Luckily, he'll probably manage to do all of the above. Do you know why? Because he is played by Gerard f***ing Butler, that's why.

CRAWL (15)

HORROR thriller about a young woman (Effy from *Skins*, phwoar!) who ignores evacuation orders to search for her missing father as a hurricane lashes their Florida town.

She finds him gravely injured in the crawl space beneath their family home, where they quickly become trapped by the rising flood.

As if that's not bad enough, there's a weird monster thing down there which seems quite keen on killing them. It never rains but it pours, eh?

SCARY STORIES TO TELL IN THE DARK (15)

HERE'S a movie that does what it says on the tin.

Set in small-town America in the late 1960s, it's about a girl who turned her own tortured life into a haunted diary.

When the book is found by a group of curious teens, the terrifying tales within it become all too real.

Viewers of a nervous disposition should bring clean underpants.

Streaming

***HEARTBREAK HOLIDAY* (BBC iPlayer)**

"WHAT becomes of the broken hearted?", wondered soul singer Jimmy Ruffin in 1974.

Well, in this case, 10 of them get shoved into a group holiday in the Greek isles, for our viewing pleasure.

With surprise visits from back home, and new attractions forming, will they manage to "confront their past and move on"? (BBC-speak for 'shagging').

***SIMON AMSTELL: SET FREE* (Netflix)**

AS the acid-tongued host of shows like *Popworld* and *Never Mind The Buzzcocks*, Simon Amstell always seemed sure of himself.

In fact, he was a nervous wreck with a disastrous private life and some bad shit happening in his head.

His turning point, bizarrely, was a trip to take a super-strong hallucinogenic drug in the Amazon rainforest. It's a lot funnier than it sounds, as he tells the tale in this one-off show.

***THE RAP GAME UK* (BBC iPlayer)**

FROM *X Factor* to *The Voice*, telly talent shows usually focus on crooners and wailers.

Now the BBC is applying the format to rap music, with a bunch of wannabe MCs trying to get signed.

Should be fun, if only to see what they can rap about with the morals police breathing down their necks.

Games

***Yu-Gi-Oh! Legacy of the Duelist: Link Evolution* (Switch)**

THE gaming phenomenom that is *Yu-Gi-Oh!* makes it's way onto Nintendo's handheld device. It's essentially top trumps. *Legacy of The Duelist* enables the player to take on challenges all over the planet online.

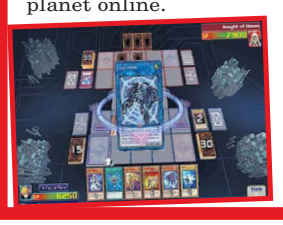

***Snooker 19* (Switch)**

SNOOKER fans will go loopy over Maximum Games' official 2019 sim. Choose from the biggest names in the game and pot your way to the top. The graphics are top notch and gameplay is easy to get into.

***Oninaki* (PS4, Switch, PC)**

ANOTHER title from Japan. This time an open world battler called *Oninaki*. The main character is a warrior possessed by no less than four demons. Your objective is to round up lost souls and usher them to the Afterlife.

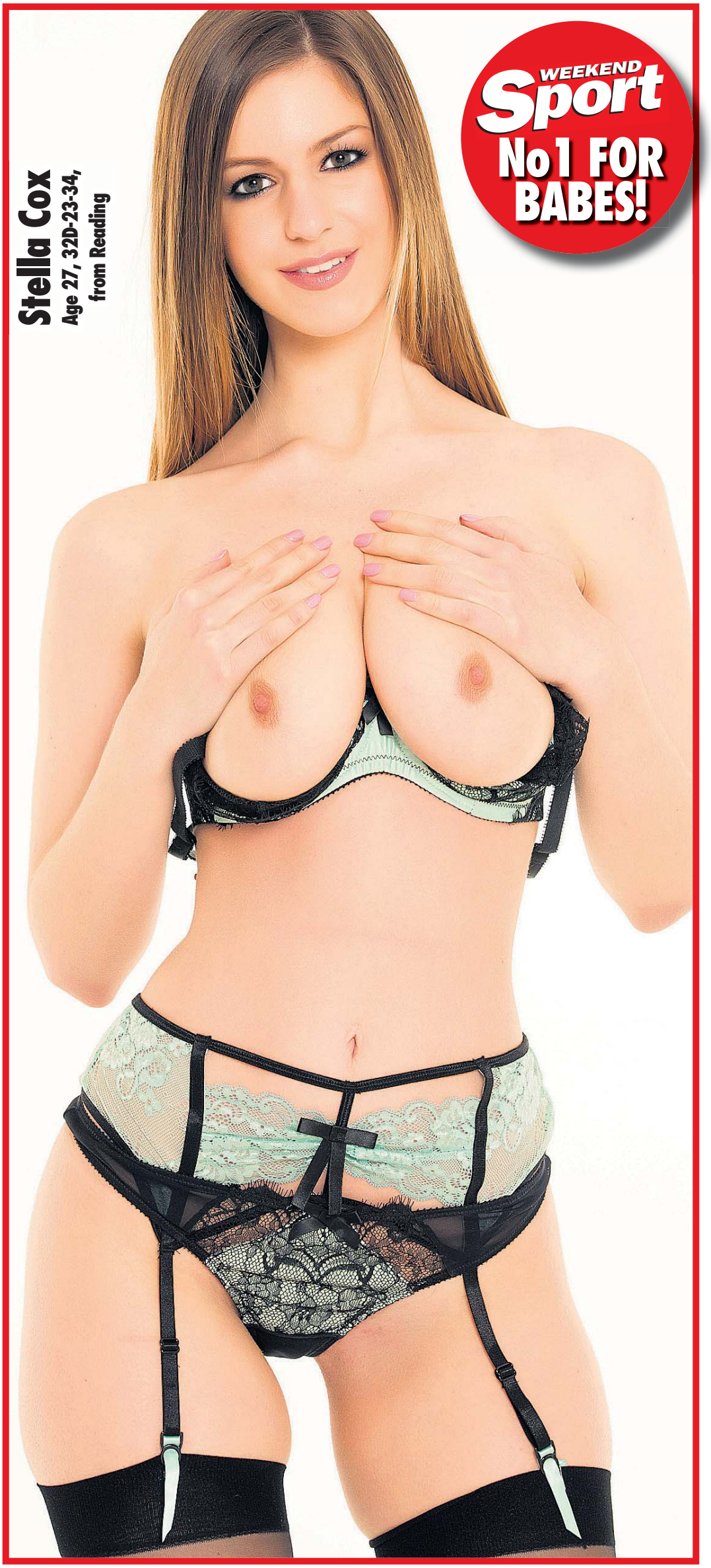

Stella Cox
Age 27, 32D-23-34, from Reading

WEEKEND Sport No1 FOR BABES!

KATERINA HARTLOVA

Age 28, 36F-24-34, from Peterborough

KINKY Katarina is the woman to call if you're suffering a bout of 'man flu' – because she loves to play doctors and nurses!

The 32EE blonde says she enjoys pouring her ample curves into a naughty nurse's uniform.

So if you've got an ache or pain, the 22-year-old Peterborough sizzler says she can kiss it better!

Bedroom

Katarina said: "I used to work in a hospital and would get wolf-whistled by builders on my way to work.

"But the real uniform that's worn by nurses is not that sexy, really. Now I have the skimpiest nurse's outfit for the bedroom – that's much better!

"It's extremely tight across the chest and really shows off the puppies!"

WEEKEND
Sport
No1 FOR
BABES!

WELCOME TO THE UK & IRELAND'S BEST ADULT CLASSIFIEDS

Sport Classified SECTION

Sport Classified

Numbers within the 070 range have been designated as Personal Numbers by OFCOM and are available for the use of Personal Numbering Services (PNS). The formal definition of such services, as set out in the National Telephone Numbering Plan is: "a service based on number translation that enables End-Users to be called or otherwise contacted, using a single personal telephone number, and to receive those calls or other communications at almost any telephone number, including Mobile Numbers." 070 numbers are not premium rate however the cost of calls to 070 number may vary between service providers.

ESCORTS

CHECK OUT ALL OF YOUR FAVOURITE ESCORTS ONLINE NOW! SUNDAYSPORT.COM THEN CLICK ON CLASSIFIEDS

STRICTLY CONFIDENTIAL.co.uk
The UK's number one escort site
strictlyconfidential.co.uk

RELAX

GRAMPIAN

INVERNESS FIRST TIME WONDERFUL GIRL 30yrs BUSTY 36GG NO RUSH GOOD SERVICE! TEL: **07716206102**

SCOTTISH

GLASGOW CITY CENTRE
MATURE SUZY BUSTY BUBBLY BLONDE SIZE 14 38EE STOCKINGS & HEELS
07807 968947

FIFE, DUNFERMLINE Gorgeous brunette 5*** service from 9am til 10 pm only Educated Gentlemans welcome **07730088989**

RELAX

SCOTTISH

GLASGOW
SOUTHSIDE
SCOTTISH SXY LADY
5* KISSES & CUDDLES
7 DAYS 10am-7pm
MATURE KISSES KATE AVAILABLE SATURDAY AND MONDAY ONLY
0141 6361445

GLASGOW LEGGY BLACK BEAUTY 36DD TOYS, UNIFORMS + DOM. AVAILABLE 24 HOURS **07796911323**

GLASGOW'S FINEST
2 MINUTES CITY CENTRE
0141 429 4047
CLASSY MATURE STAFF REQUIRED

GGOW Scottish 5*** Red Hot** 40y+ Friendly, Sexy, Discreet Fun OPEN 7 DAYS 10am-6pm CALL **07779825512** Staff Req'd

BORDERS

CARLISLE New Girls in town 18y+ Black French Size 8-10 34D long dark hair Available 24 hours! **Tel: 07538 228899**

TYNE TEES

NEWCASTLE ENGLISH ROSE
SLIM, SEXY BRUNETTE SIZE 10
53yrs IN/OUT CALLS
TEL: 07763 995178

YORKSHIRE

J35A IN CALLS 34DD STUNNING BRUNETTE MASSEUSE **07557 932404**

HUDDERSFIELD KEELEY CURVY BUSTY BLONDE Private Parking no w/helds **07753290309 / 01484962062**

GRANADA

CREWE 5 STAR GIRLS IN 5 STAR SURROUNDINGS 11am - 8.30pm 7 DAYS CALL **01270215600**

LONDON

IN CALLS ONLY FROM 11AM TO 10PM
07858 069 920
www.towerbridgebabesmassage.co.uk

ADULT CONTACTS

FREE
TEXT MESSAGES
from women wanting discreet ADULT FUN!
Call 02031 300921
for full details
Discretion assured 18+

UK MILFS WANT SEX-DATES
Experienced mature ladies seeking men 35+ days/eves Must be discreet
Call us 07008 025044

FETISH DOM

GLASGOW EDINBURGH AREA Would Like to Party & everything that goes with it - a drag queen or a BBW lady **07541891784**

TEXT

WDM POBox 143 BN188DF £1.50 per message. Max 3 replies per message sent. 18+ Only, must have the bill payers' permission. Service for entertainment purposes only. STOP to 89126 to stop service. You may receive free promo messages. To optout text OPTOUT to 89126. Help 03333130018.

ADULT CHAT

Calls cost 65p per minute to 09096 plus your phone company's access charge. All live calls are recorded in compliance with PPI+ regulations. Service provided by LiveChat PO Box 145 BN18 8DF. Text STOP to 89086 to stop service. Users of all services must be over 18 yrs and must have the bill payers' permission. Customer help line 03333130018. To optout of marketing text OPTOUT to 89086.

ADULT CHAT

ADC Media PO Box 4504 M61 0GJ. Calls recorded & cost 46p per min plus your network access charge. 69179=60p per min. Over 18s. Bill payers permission. We may send promo msgs. Opt out & Helpline 01616073017.

ADC Media PO Box 4504 M61 0GJ. Calls recorded & cost 46p per min plus your network access charge. 69179 = 60p per min. Over 18s. Bill payers permission. We may send promo msgs. Opt out & Helpline 01616073017.

ADC Media PO Box 4504 M61 0GJ. Calls recorded & cost 46p per min plus your network access charge. 69179=60p per min. Over 18s. Bill payers permission. We may send promo msgs. Opt out & Helpline 01616073017.

ADULT CHAT

Calls cost £3.60/Min + your phone company's access charge. Worldwide Digital Media PO Box 143 BN18 8DF. Helpline 03333130018

Calls cost £0.65/Min + your phone company's access charge. Worldwide Digital Media PO Box 143 BN18 8DF. Helpline 03333130018

DVDS

TO BOOK OR DISCUSS YOUR ADVERT CALL:
0161 381 0180

CLASSIFIED DEADLINES
MIDWEEK Sport Tuesday @ 12.00pm
WEEKEND Sport Thursday @ 12.00pm
SUNDAY Sport Friday @ 12.00pm

Classified RATES

ADVERTISE HERE FROM JUST...

£59.50

TO BOOK OR DISCUSS YOUR ADVERT CALL:

0161 381 0180

OR EMAIL
carole@sundaysport.co.uk

CLASSIFIED DEADLINES

MIDWEEK Sport
Tuesday @ 12.00pm

WEEKEND Sport
Thursday @ 12.00pm

SUNDAY Sport

LOOK! IT'S ANOTHER AMAZING Weekend Sport OFFER!

FREE STUDENT SEX DVD

ANYONE who's been a full-time student knows the work comes a poor second to the drinking and the sex!

This classic series documents all the ups and downs in the life of one particular student house. And to be honest, there's no essay writing, very little drinking but loads of FILTHY SEX!

There's FOUR organ-swelling volumes of this epic tale of grant-funded bad behaviour and all are FREE to Sport readers.

All you have to do to get this amazing full-length DVD is to pop along to your nearest Private Shop. And if there's not one local you can get it by mail order for just the cost of post, packing and handling.

So, what have we got this week?

Well, in Volume 1, we get to meet luscious landlady Devon who has a particularly unique way of vetting potential tenants! She doesn't just want their rent...she wants their mouths on her p***y and their c***s inside her! Now that's what we call a landlady!

Keep a look-out for the other three volumes that are all going to be FREE from Private Shops.

GET YOUR FOUR FREE SEX FILMS ONLY AT PRIVATE SHOPS UK

MAIL ORDER COUPON

Private Shops, (Dept FS34), 14 Bourne Road, Bexley DA5 1LU.

Please rush me the following:

ITEM DESCRIPTION -

STUDENT SLUTS 1	£0.00
P&P	£3.99
PLUS THE MASTHEAD (PAGE ONE LOGO) FROM THIS NEWSPAPER TOTAL	£3.99

Please make cheques/POs payable to M.O. Division with your name and address on reverse. Send cash only by registered/recorded delivery. Do not use staples

NAME

ADDRESS

I AM OVER 18 and agree to keep these items away from minors

SIGNED

Although normally 7 days, please allow up to 28 days for delivery. If you no longer wish to recieve further mailings of exciting offers from us, or associated companies, please tick this box ❑ Reg No: 3238109 *18

THE CHEAPEST PRICES ON THE UK HIGH STREET: including PILLS, ADULT TOYS for all genders, HARDCORE SEX DVDs visit a store to see before you buy, ODOURISERS, MAGAZINES & LOTS MORE.

MOST SHOPS OPEN MON-SAT 10AM-6PM (FRI 8PM). SHOPS MARKED ● OPEN UNTIL 8PM MON-SAT
ADDITIONALLY, SHOPS MARKED ■ ARE ALSO OPEN ON SUNDAYS 10AM-4PM

MANY SHOPS OPEN 7 DAYS A WEEK

ALDERSHOT 266B HIGH ST GU12 4LT — DVDs, MALE PILLS, SEX TOYS, FROM JUST £4.99
BEXLEY● 14 BOURNE RD DA5 1LU
BIRMINGHAM■ 45 PINFOLD ST B2 4AY — THE MIDLANDS OLDEST SEX SHOP WITH XXX DVDs FROM £4.99
BLACKPOOL 311 CHURCH ST FY1 3PF
BOLTON 201 ST GEORGES RD BL1 2PG
BRADFORD■● 149 MANNINGHAM LANE, BD8 7JA
BRENT■ 659 NTH CIRCULAR RD NW2 7AY — DVD Exchange call into the store for details
BRIDGEND 72 BRIDGEND RD ABERKENFIG CF32 9AP
BRISTOL 76-76A WEST ST OLDMARKET BS2 0BW
CAMBRIDGE 38 CHESTERTON RD CB4 1EN
CARDIFF 9 MILL LANE CF10 1FL
CARLISLE● 6 LONDON RD CA1 2EL
CHATHAM● 18 HIGH ST ME4 4EP
CHESTER● 52 BROOK ST CH1 3DZ
CHESTERFIELD 528 SHEFFIELD RD S41 8LP
COLWYN BAY 19 GREENFIELD RD LL29 8EL
COVENTRY● 78 FAR GOSFORD ST CV1 5DZ
CROYDON 20C SELSDON RD CR2 6PA
DERBY● 61 OSMASTON RD DE1 2JH
DONCASTER 15 COPLEY RD DN1 2FE
EDINBURGH●■ 60 ELM ROW EH7 4AQ
GLOUCESTER 7 EMPIRE WAY GL2 5HY
GRIMSBY 189 GRIMSBY RD DN35 7HB
GT YARMOUTH● 3 HOWARD ST NORTH NR30 1PD
HARLOW●■ 1 CAWLEY HATCH SHOPS, ELIZABETH WAY, CM19 5AN
HEMEL 193 LONDON RD HP3 9SE
HULL 263 HESSLE RD HU13 4BE
KETTERING 25 MARKET ST NN16 0AH
LEICESTER● 116 GRANBY ST LE1 1DL
LEWISHAM■ 318 LEWISHAM RD SE13 7PA — OVER 1,000 DVDs TO CHOOSE FROM, ALL THE LATEST NEW RELEASES
LIVERPOOL■● 63 MOORFIELDS L2 2BP — THE NORTH WEST'S CHEAPEST SEX SHOP WITH DVDs FROM £4.99
MANCHESTER■ 54 OLDHAM ST M4 1LE
MARGATE 55 NORTHDOWN RD CT9 2RU
MIDDLESBRO'● 14 BOROUGH RD TS1 5DP
NEWCASTLE●■ 20/22 SCOTSWOOD RD NE4 7JB — THE NORTH EAST'S OLDEST SEX SHOP XXX DVDs FROM £4.99
NEW MALDEN 203 KINGSTON RD KT3 3SS
NEWPORT 16 CARDIFF RD NP20 2ED
NORTHAMPTON● 8 REGENT SQUARE NN1 2NQ
NORWICH● 39 ST AUGUSTINE ST NR3 3BY
NOTTINGHAM●■ 81-85 UPPER PARLIAMENT ST, NG1 6LD — MEGA STORE DVDs, SEX TOYS, PILLS, SUPER LOW PRICES
OXFORD●■ 54 COWLEY RD OX4 1HZ
PETERBORO'●■ 75 OUNDLE ST PE2 9PW
PLYMOUTH● 31 ATHENAEUM PLACE PL1 2RG
PORTSMOUTH■● 9 ARUNDEL ST PO1 1NB — WE WILL BEAT ANY LOCAL PRICE ON DVDs TOYS PILLS
READING 108 SOUTHAMPTON ST RG1 2QX
SHREWSBURY 40 WYLE COP SY1 1XF
SOUTHEND 9 ALEXANDRA ST SS1 1BX
STEVENAGE 22 QUEENSWAY SG1 1BS
STOCKPORT 26 LWR HILLGATE SK1 1JE
WAKEFIELD● 71 DONCASTER RD WF1 5DX
WEST BROM 19 BULL ST B70 6EU
WORCESTER 18 LOWESMOOR WR1 2SG

SPECIAL OFFER: ANY 3 PRIVATE SHOPS DVDs FOR £25 (was £75)

MILF MADNESS!

WE like to cater for all our readers' babe needs here at Weekend Sport. That's why why, each week, we'll be bring you the hottest *ladies-of-a-certain-age* from up and down the country! And if any of our MILF readers would like to show off their physique in this new feature just email a pic and a few words about yourself over to **milfmadness@sundaysport.co.uk** and we'll do the rest!

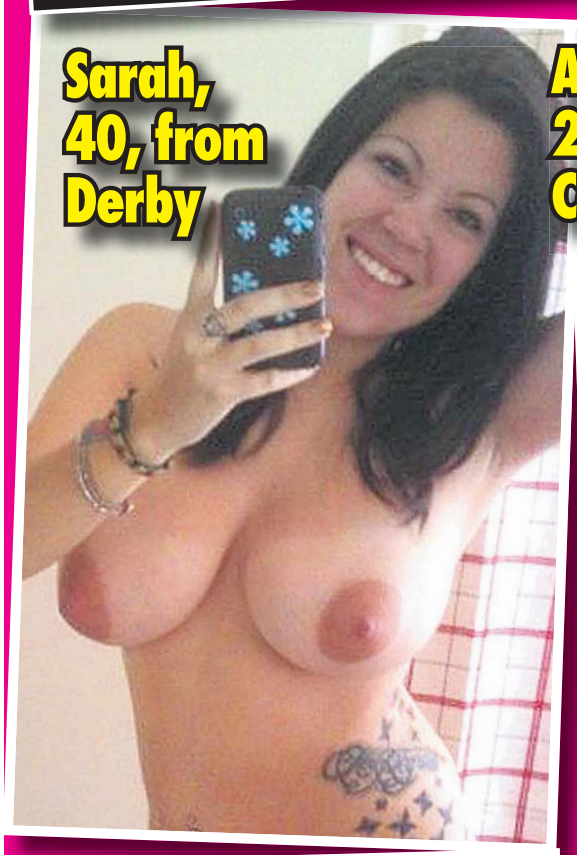

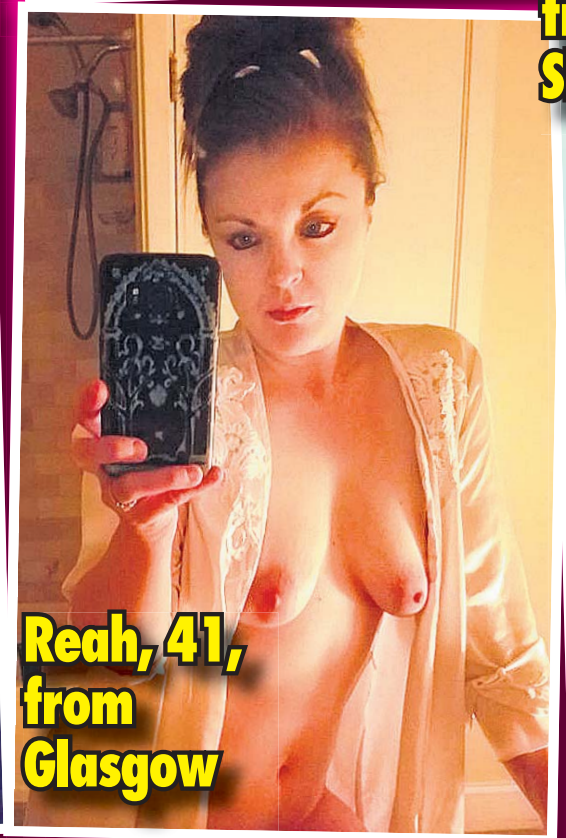

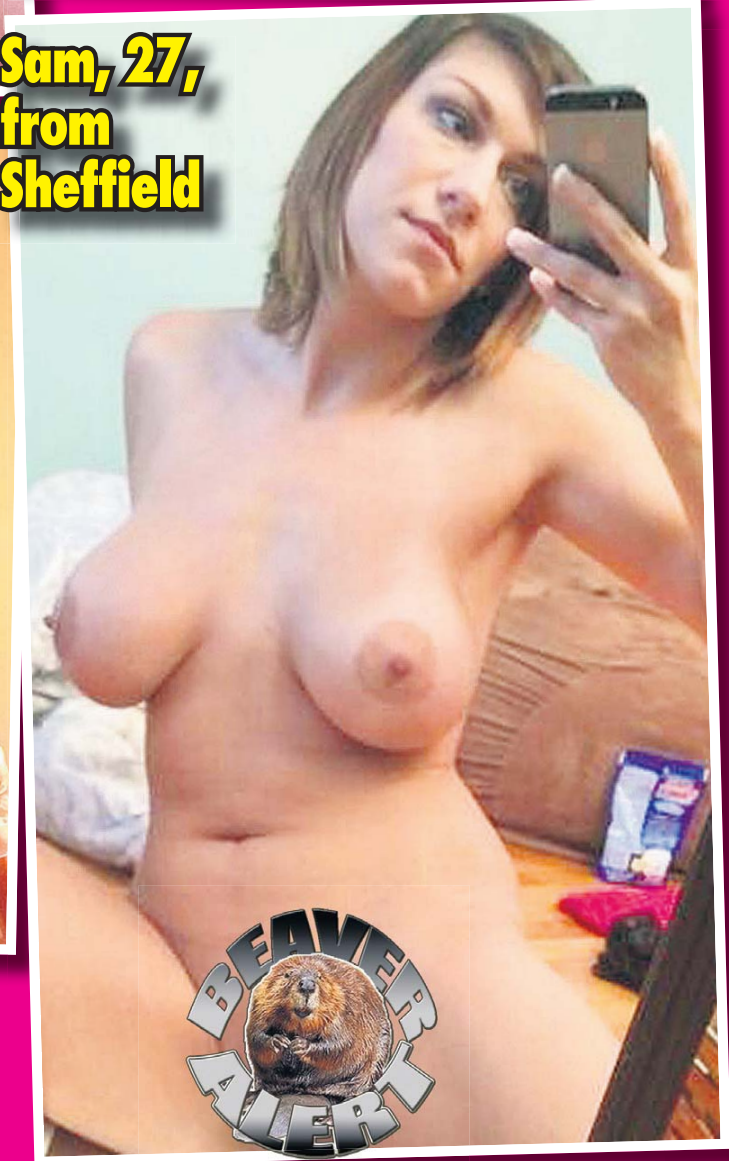

CALLING ALL MILFS! SEND YOUR PICS TO milfmadness@sundaysport.co.uk

XXX DVD of the week

STUDENT BODIES

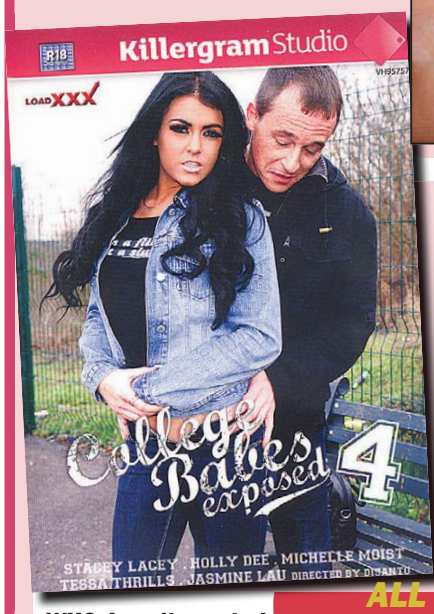

FACT FILE

Title

COLLEGE BABES EXPOSED 4

Details

Length: 128 minutes. Studio: KILLERGRAM

Cast

Stacey Lacey, Holly Dee, Michelle Moist, Tessa Thrills, Jasmine Lau

Scenes Include...

Firm Breasts, Student Sex, Blondes, Blowjobs, Brunettes, Bumming, Cumshots, Cunnilingus, Dark Hair, Felching, Fingering, Squirting

UK R18 TOP TEN

1. Horny Housewives
2. Extreme Orgy
3. Exxxtra Small Chicks, F*****g Huge Dicks 13
4. Lesbian Anal
5. Teens Take it Black 2
6. Real Housewives 20
7. We Love Gangbangs
8. Breakin' 'em in
9. Shemale POV 3
10. Cum Canyon (GAY)

WHO hasn't wanted to stick it into a horny student babe? Some of you may have managed it, some of you lucky buggers might be getting it wet in one right now but, for most of us, it remains a fantasy!

Well, those good people at Killergram Studios are here to save the day!

College Babes Exposed 4 is a collection of some of the hottest UK porn babes in tight, ass-clinging jeans. These super-hot, sexy babes are eager to please as they work through the total "Killergram Hardcore Syllabus" just like a true teen-c*msl*t should!

Like a lot of undergrad girls they're hungover, hungry and on the lookout for a length of hard c*** and a hot meal to fulfill their needs before they stagger off to lectures.

Real-life, realistic hardcore for all you fans of swotty sluts!

ALL DVDS SSP £30 BUT YOU PAY £25
GET YOUR COPY TODAY! FOR LTD TIME AT THESE SEX SHOPS

PRIVATE SHOPS UK
follow us on Twitter @Private_ShopsUK
or visit www.privatexxx.co.uk for more info

NEW CATALOGUE IN STORES NOW
PACKED FULL WITH: SEX TOYS, PILLS & POTIONS. ALL AT GREAT PRICES

THE CHEAPEST PRICES ON THE UK HIGH STREET: including PILLS, ADULT TOYS for all genders, HARDCORE SEX DVDs visit a store to see before you buy, ODOURISERS, MAGAZINES & LOTS MORE.

MOST SHOPS OPEN MON-SAT 10AM-6PM (FRI 8PM). SHOPS MARKED ● OPEN UNTIL 8PM MON-SAT
ADDITIONALLY, SHOPS MARKED ■ ARE ALSO OPEN ON SUNDAYS 10AM-4PM

MANY SHOPS OPEN 7 DAYS A WEEK

ALDERSHOT 266B HIGH ST GU12 4LT — DVDs, MALE PILLS, SEX TOYS, FROM JUST £4.99
BEXLEY● 14 BOURNE RD DA5 1LU
BIRMINGHAM■ 45 PINFOLD ST B2 4AY — THE MIDLANDS OLDEST SEX SHOP WITH XXX DVDs FROM £4.99
BLACKPOOL 311 CHURCH ST FY1 3PF
BOLTON 201 ST GEORGES RD BL1 2PG
BRADFORD■● 149 MANNINGHAM LANE, BD8 7JA
BRENT■ 659 NTH CIRCULAR RD NW2 7AY — DVD Exchange call into the store for details
BRIDGEND 72 BRIDGEND RD ABERKENFIG CF32 9AP
BRISTOL 76-76A WEST ST OLDMARKET BS2 OBW
CAMBRIDGE 38 CHESTERTON RD CB4 1EN
CARDIFF 9 MILL LANE CF10 1FL
CARLISLE● 6 LONDON RD CA1 2EL
CHATHAM● 18 HIGH ST ME4 4EP
CHESTER● 52 BROOK ST CH1 3DZ
CHESTERFIELD 528 SHEFFIELD RD S41 8LP
COLWYN BAY 19 GREENFIELD RD LL29 8EL
COVENTRY● 78 FAR GOSFORD ST CV1 5DZ
CROYDON 20C SELSDON RD CR2 6PA
DERBY● 61 OSMASTON RD DE1 2JH
DONCASTER 15 COPLEY RD DN1 2PE
EDINBURGH●■ 60 ELM ROW EH7 4AQ
GLOUCESTER 7 EMPIRE WAY GL2 5HY
GRIMSBY 189 GRIMSBY RD DN35 7HB
GT YARMOUTH● 3 HOWARD ST NORTH NR30 1PD
HARLOW●■ 1 CAWLEY HATCH SHOPS, ELIZABETH WAY, CM19 5AN
HEMEL 193 LONDON RD HP3 9SE
HULL 263 HESSLE RD HU13 4BE
KETTERING 25 MARKET ST NN16 0AH
LEICESTER● 116 GRANBY ST LE1 1DL
LEWISHAM■ 318 LEWISHAM RD SE13 7PA — OVER 1,000 DVDs TO CHOOSE FROM, ALL THE LATEST NEW RELEASES
LIVERPOOL■● 63 MOORFIELDS L2 2BP — THE NORTH WEST'S CHEAPEST SEX SHOP WITH DVDs FROM £4.99
MANCHESTER■ 54 OLDHAM ST M4 1LE
MARGATE 55 NORTHDOWN RD CT9 2RU
MIDDLESBRO'● 14 BOROUGH RD TS1 5DP
NEWCASTLE●■ 20/22 SCOTSWOOD RD NE4 7JB — THE NORTH EAST'S OLDEST SEX SHOP XXX DVDs FROM £4.99
NEW MALDEN 203 KINGSTON RD KT3 3SS
NEWPORT 16 CARDIFF RD NP20 2ED
NORTHAMPTON● 8 REGENT SQUARE NN1 2NQ
NORWICH● 39 ST AUGUSTINE ST NR3 3BY
NOTTINGHAM●■ 81-85 UPPER PARLIAMENT ST, NG1 6LD — MEGA STORE DVDs, SEX TOYS, PILLS, SUPER LOW PRICES
OXFORD●■ 54 COWLEY RD OX4 1HZ
PETERBORO'●■ 75 OUNDLE ST PE2 9PW
PLYMOUTH● 31 ATHENAEUM PLACE PL1 2RG
PORTSMOUTH■● 9 ARUNDEL ST PO1 1NB — WE WILL BEAT ANY LOCAL PRICE ON DVDs TOYS PILLS
READING 108 SOUTHAMPTON ST RG1 2QX
SHREWSBURY 40 WYLE COP SY1 1XF
SOUTHEND 9 ALEXANDRA ST SS1 1BX
STEVENAGE 22 QUEENSWAY SG1 1BS
STOCKPORT 26 LWR HILLGATE SK1 1JE
WAKEFIELD● 71 DONCASTER RD WF1 5DX
WEST BROM 19 BULL ST B70 6EU
WORCESTER 18 LOWESMOOR WR1 2SG

SPECIAL OFFER: ANY 3 PRIVATE SHOPS DVDs FOR £25 (was £75)

Dear Lexi,

EVER since I can remember I've had a fetish for being spanked by women.

And for the past two years I've been getting slippered by a neighbour who's in her late 50s.

She is still quite a looker, with a slim body, good arse and massive knockers.

The other day I was round there and she led me upstairs, tied my hands to the bed frame, pulled my undies down and then slippered my bare arse.

I found myself getting very aroused but we never have sex because we're both married to other people.

Are we being unfaithful doing this?

VR, Norfolk

Lexi says...
YES – if your missus finds out, you'll deserve a good spanking.

Dear Lexi,

MY girlfriend is a raving nymphomaniac and I find it difficult to keep up with her.

I'm a mechanic and when I get home I feel pretty knackered, but as soon as I walk in the door she's there, stark-naked on the rug, and exposing her moist, shaven fanny.

She won't even let me take my boots off before she's got my dick out.

She nibbles the tip, which she knows drives me wild, and before long I'm pumping away.

We go to bed at about 11.30pm and have more rumpy-pumpy and at something like 2am, she falls asleep and I get some peace.

How can I tell her to calm down?

HD, north London

Lexi says...
THIS girl seems to be every fella's dream. Don't be such a wimp!

Dear Lexi,

MY best mate's missus has always been a bit of a flirt, but last week she offered it to me on a plate – and I couldn't resist.

She's 35, blonde, and filthy in bed.

My pal was working away, so when she asked if I'd go over to "change a plug" I knew what she was after.

She started kissing me as I took off her thong.

Before I knew it she had my cock out and I was boning her on the couch.

The problem is that she now wants to leave my mate and move in with me.

PK, West Yorks

Lexi says...

TELL her you have no future together.

DO YOU HAVE A SEX PROBLEM?
email: agony@sundaysport.co.uk
Mail: Agony, Sunday Sport, 860 Chester Road, Stretford, Manchester M32 0QJ
AGONY IS BROUGHT TO YOU IN ASSOC

WELCOME to the World famous Sport Agony page! No other newspaper's agony aunts can offer the level of advice – or experience – than our own Agony Angels! This week LEXI LOWE has been reading through your letters. Here's her advice for you...

Agony

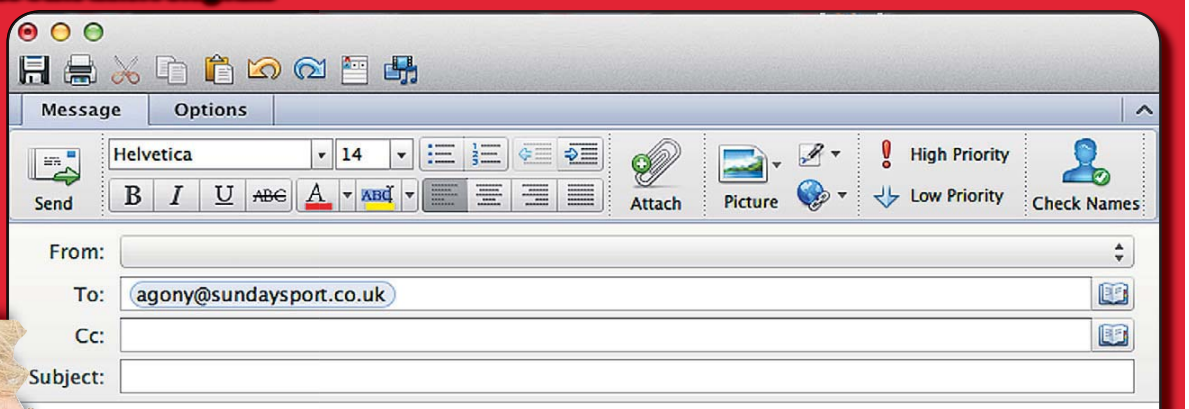

My lessons in love with horny younger trainee!

Dear Lexi,

AS a senior management figure I am often called to give lectures to young trainees.

I was doing one the other day and sitting in the front row was a delightful girl in her early 20s.

She had blonde hair and a lovely smile and she was wearing a short denim skirt and a tight top showing off her pert boobs.

The stunna saw I was looking at her and after a while she opened her long legs to reveal she had no panties on.

I was just feet away from her shaven pussy when she gave me a smile and, putting her hand under the desk, started to stroke her swollen pussy lips.

This gave me a massive hard-on, which I had a hell of a job hiding.

She then slipped two fingers into her wet love-hole and began to pump them in and out.

Juices

Her cunny juices were all over her fingers and I couldn't believe my eyes when she pulled her fingers out of her sopping snatch and stuck them in her mouth.

After the lecture had finished she asked if I wanted to go back to her flat and lick her wet pussy for her.

Back at her place she spread her lovely long legs wide open again and asked me to lick her swollen clit.

I flicked it with my tongue until she orgasmed very loudly, then she begged me to pump her moist love tube from behind.

I gave her my most energetic thrusting and she screamed with pleasure as I exploded.

She now wants me to do the same to her friend while she fingers herself.

What should I do – after all I'm married with kids and aged 46?

DB, Cambridgeshire

Lexi says...

GO for it – opportunities like this only come around once in a blue moon.

Dear Lexi,

I'M a 20-year-old girl working in an office full of randy older blokes.

They're always trying to get into my knickers, but I can't stand any of them.

However, there's one very quiet lad who never joins in with their stupid sexual banter and last week I chatted him up in the office before dragging him into the loo and grabbing his Johnson through his kecks.

He's got a lovely big cock and I want him to shag me, but he's a bit shy.

What should I do?

ER, Dorset

Lexi says...

GO out for a drink together and then seduce him.

Dear Lexi,

MY boyfriend has loads of tricks in bed – and I'm up for trying them because I've led a pretty sheltered life in the past.

I didn't socialise with boys until I went to university last year.

But I soon learned that if I mentioned the fact that I was a virgin, guys I spoke to were absolutely gagging to have sex with me.

Once I'd found a nice bloke I used the line more times to get a few more experiences under my belt.

But with my current bloke I decided to be honest and tell him I was ready to experiment.

He's pushed my boundaries – I've tried bondage, anal and even had sex in front of three of his mates.

But I'm worried about saying 'no'.

He likes putting ice cubes up my pussy before we have sex, but I'm not keen.

What should I do?

LS, Essex

Lexi says...

IF you're not cool about it, then don't do it.

CIATION WITH www.143sextoys.co.uk BUY WITH CONFIDENCE FROM THE LARGEST WHOLESALER OF ADULT GOODS IN THE UK

MADAM AMANDA
FOR LIVE CHAT
CALL 0908 313 7297 OR
TEXT MADAM OR NANNY TO 89077
1-2-1 CALLBACKS ONLY £12 FOR 5 MINS
£23 FOR 10 MINS TEL 07966 519 614
(BY DEBIT/CREDIT CARD ONLY)
USED PANTIES & NUDE PIC JUST £25+pp

REAL LIFE SCENARIOS LISTEN & W**K! AUG 2019
09847 420193 YOUR S**GGED UP THE A** DOWN ON YOUR KNEES
09847 420194 OPEN YOUR MOUTH & SUCK HIS F***ING D**K
09847 420195 RUBBER SLAVE SEXED & USED
09847 420196 TV TAUGHT TO LICK C**T HIS ASS FULL OF D**K
09847 420197 TVI'M GONNA MAKE HIM F**K YOUR A** LIKE A QUIM
09847 420198 TV HUSBAND TREATED LIKE A WHORE
09847 420199 TV LODGER WAS HER BLACKMAILED SEX SLAVE
09847 420200 TV MUM IN LAWS NYLONS AGAINST HIS FLESH
09847 420201 TV SHE WAS DRESSED WHEN HE BROKE IN !!
09847 420202 TV SISSY DISCIPLINED & BY STEP AUNTY
09847 420203 AB NANNYS LEG'S R OPEN IN THE COT EAT ME BABY
09847 420204 AB TAKEN SHOPPING FOR A SLEEPY BABY GROW
09847 420205 AB H IS FOR HELPLESS & NANNYS STRAP ON C**K
09847 420206 AB TIED & TOSSED OFF IN NAPPY & PLASTIC PANTS
09847 420207 HUSBANDIAQL,********** HUMILIATED .....
09091 065155 WHEN STEPMOTHER KISSED HIM IT WAS WRONG 18
09091 065156 AUNTY CAUGHT HIM HAVING A W**K 18+
09091 065157 LADY DOWN THE LANE SAID HE WASN'T TO TELL !
09847 420208 I'M GONNA F**T IN YOUR FACE T**D IN YOUR ...
09847 420209 MY CHEEKS SPREAD AS I SQUAT OVER YOUR....

Calls cost £1.50 per minute plus your phone companys access charge Callers must be 18 or over & have the bill payers permission. All live calls are recorded All texts cost 1.55 plus your standard network rate we may send free promotional SMS. Send "STOP ALL"to 89077 to opt out. Service provided by DAT PRO LTD Customer Careline 02477150516

WEEKEND
Sport
No1 FOR
BABES!

NATALIA FORREST

Age 28, 32B-24-34, from Shrewsbury

LUV 2 CHAT! 100% CHEAP FILTHY SEX CHAT FROM 46p PER MINUTE
MAXIMUM INSERTION! NASTY PHONE SEX! 46p PER MIN
XXX NYMPHOS LIKE IT DEEP
09839 190 663
GRANNY'S TEXT FILTH
TXT GILF TO 89098 TEXTS COST £1.50
OAP Fingers Her HAIRY Ginger Minge
Posh MRS Loves DIRTY DOGGING
09826 134 577 65p PER MIN
SHOCKING! RATED X KINKY FETISH
09826 134 581 65p PER MIN
WANNABE WAGS TAKE IT UP THE ARSENAL! DOUBLE ENTRY! 65p PER MIN
09826 134 583
FILL THEIR EBONY HOLE 46p PER MIN
09839 190 669 BROWN SUGAR
S**NK ON MY MEGA MAMS 65p PER MIN
09826 134 589
WANT TITS & C***S? YOU NEED A LADYBOY
09099 961 562*
*Calls cost £1.55 per minute to 09099, £0.65 per minute to 09826 and £0.46 per minute to 09839 plus your phone company's access charge. All live calls are recorded in compliance with PP+ regulations. Service provided by Luv2Chat PO Box 143 BN18 8DF. Texts to 69997 cost £1.50 plus standard network charges per message received. Maximum three replies per message sent. 69997 is a virtual text chat service. Some automated messages may be sent for billing purposes. Not a subscription service. Adult text chat service with no guarantee of meeting made or implied. Service is for entertainment/fantasy/role play purposes only. Photos are of models and are for display purposes only. Text STOP to 69997 to stop service. Users of all services must be over 18 yrs and must have the bill payers' permission. Care line 03333130018. You may receive free promotional messages. To optout of marketing text OPTOUT to 69997.

Charts

1. ***Rhythm Is a Dancer*** **– Snap!**
2. ***Barcelona*** **– Freddie Mercury and Monserrat Caballe**
3. ***Achy Breaky Heart*** **– Billy Ray Cyrus**

MILEY'S dad had a huge worldwide hut with his debut single.

The first country song to go platinum since 1983, it helps bring line dancing into the mainstream and hit the top 10 in nine countries.

4. ***The Best Things in Life are Free*** **– Luther Vandross and Janet Jackson**
5. ***Just Another Day*** **– Jon Secada**
6. ***Don't You Want Me?*** **– Felix**
7. ***Ain't No Doubt*** **– Jimmy Nail**

AFTER the success of his TV show *Spender* the Geordie actor revives his singing career and has a huge hit on his hands with this song, co-written by former Pink Floyd guitarist Guy Pratt.

It hits number one in the UK and Ireland and number eight in Sweden.

8. ***This Charming Man*** **– The Smiths**
9. ***Baker Street*** **– Undercover**
10. ***Shake Your Head*** **– Was (Not Was)**

Snap!

Billy Ray Cyrus

Jimmy Nail

What stuff cost

Average salary: £12,088
Litre of petrol: 50p
Loaf of bread: 73p
First class stamp: 24p
Average price of a house: £52,187

Blast from the Past!

THIS WEEK IN: 1992

EVERY week we take a trip back in time to find out what was happening on this date way back when. Hope all these music, film and TV memories don't make you feel too old!

News

THE modern football era begins with the first match of the Premier League.

Live league games are broadcast for the first time and money begins to flood into the game, changing it from the working class pastime it was to the all-conquering sport it is today.

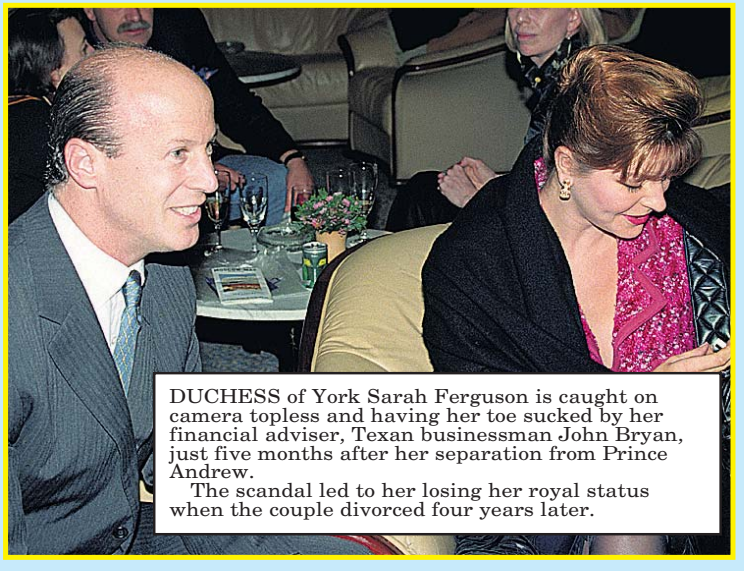

DUCHESS of York Sarah Ferguson is caught on camera topless and having her toe sucked by her financial adviser, Texan businessman John Bryan, just five months after her separation from Prince Andrew.

The scandal led to her losing her royal status when the couple divorced four years later.

Quiz

1, WHICH Aussie band (*right*) is at No.1 in the album charts with *Welcome To Wherever You Are*?
2. WHICH Spice Girl makes her TV debut playing a mugger in *EastEnders*?
3. PRIME Minister John Major announces no-fly zones over which Middle Eastern country?
4. WHICH Aussie soap (*left*) has its final ever episode shown?

ANSWERS: 1 – INXS, 2 – Emma Bunton, 3 – Iraq, 4 – *Young Doctors*.

Movies

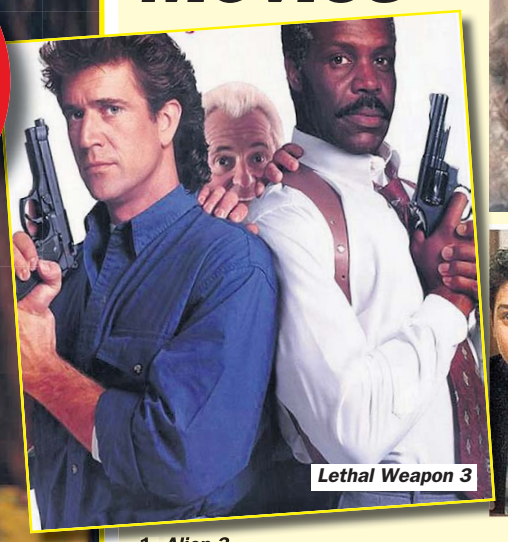

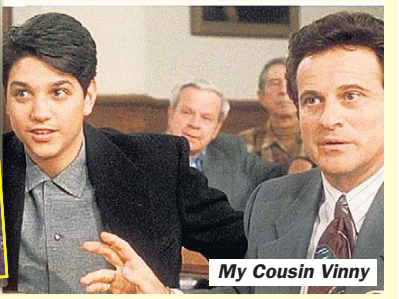

1. *Alien 3*
2. *Lethal Weapon 3*
THE unlikely partnership are back for a third time in the buddy cop thriller, but this instalment gets poor reviews.

Fans don't care though and the movie makes more than £300m at the box office, making it the most successful movie in the franchise.

3. *Far And Away*
AFTER the success of *Days of Thunder* the now married Tom Cruise and Nicole Kidman team up again for this tale of Irish Immigrants in 19th Century USA.

The movie costs £50m to make and despite awful reviews managed to make over £70m worldwide.

4. *Batman Returns*
5. *Universal Soldier*
6. *Beethoven*
7. *Noises Off*
8. *Ferngully: The Last Rainforest*
9. *Peter Pan*
10. *My Cousin Vinny*

TV

● PHILLIP Scholfield and Sarah Greene welcome *Sunday Express* editor Eve Pollard onto *Going Live*, along with environmentalist Jonathon Porroit.

Also on the Saturday morning kids TV show are *Duncan Dares with* Peter Duncan (*left*) and cartoons *The Racoons* and *Dungeons and Dragons*.

● SKY Sports kicks off the Premier League era by showing its first live match.

It changes football forever by investing millions in the game and amazes viewers by introducing innovations like putting the score in the corner of the screen for the whole game.

*Calls cost £1.55 per minute to 09099 and £0.65 per minute to 09826 plus your phone company's access charge. All live calls are recorded in compliance with PP• regulations. Service provided by Luv2Chat PO Box 143 BN18 8DF. Texts to 69997 cost £1.50 plus standard network charges per message received. Maximum three replies per message sent. 69997 is a virtual text chat service. Some automated messages may be sent for billing purposes. Not a subscription service. Adult text chat service with no guarantee of meeting made or implied. Service is for entertainment/fantasy/role play purposes only. Photos are of models and are for display purposes only. Text STOP to 69997 to stop service. Users of all services must be over 18 yrs and must have the bill payers' permission. Care line 03333130018. You may receive free promotional messages. To optout of marketing text OPTOUT to 69997.

LIVE 121 PHONESEX

46p PER MINUTE OLD HORNY Granny
SUCK ON MY HUGE TITS
SLIP INSIDE MY LOOSE BUCKET!
0983 919 1799
18+ only. 46p per minute plus 'Access Charge'. Calls Recorded. LL99 Ltd . 0208 114 2016

XXX FILTH
JUST LEGAL BABES
Teach me what you like!
0983 919 1702
18+ only. 46p per minute plus 'Access Charge'. Calls Recorded. LL99 Ltd . 0208 114 2016

LADY BOYS!
46p PER MINUTE
SEDUCED IN TO FILTHY ACTS!
0983 919 0873
18+ only. 46p per minute plus 'Access Charge'. Calls Recorded LL99 Ltd. 0208 114 2016

RUBBER BOSS
I WANT YOUR MESS!
IT'S A WIPE CLEAN DRESS
I'M YOUR RUBBER FANTASY!
0983 919 1700
18+ only. 46p per minute plus 'Access Charge'. Calls Recorded LL99 Ltd. 0208 114 2016

ORAL
MY PRETTY LITTLE MOUTH IS ACHING TO BE FILLED!
0983 919 1729
18+ only. 46p per minute plus 'Access Charge'. Calls Recorded LL99 Ltd. 0208 114 2016

PURE FILTH
BLONDE BIMBO
I'LL DO ANYTHING!
46p PER MINUTE
0983 919 1759
18+ only. 46p per minute plus 'Access Charge'. Calls Recorded LL99 Ltd. 0208 114 2016

ADULT BABIES
NANNY WILL PAMPER YOU!
0983 919 0890
18+ only. 46p per minute plus 'Access Charge'. Calls Recorded LL99 Ltd. 0208 114 2016

46p PER MINUTE DOMINATION
STRICT MISTRESS
I'LL USE YOUR TONGUE
YOU'RE MY NEW SEX TOY!
LIVE 121
0983 919 0863
18+ only. 46p per minute plus 'Access Charge'. Calls Recorded. LL99 Ltd. 0208 114 2016

ASIANS BABES
I'LL DO ANYTHING TO MAKE YOU CLIMAX!
46p PER MINUTE
0983 919 0834
18+ only. 46p per minute plus 'Access Charge'. Calls Recorded LL99 Ltd. 0208 114 2016

SPANKING
I'VE BEEN A NAUGHTY GIRL PUT ME OVER YOUR KNEE!
0983 919 0736
18+ only. 46p per minute plus 'Access Charge'. Calls Recorded LL99 Ltd. 0208 114 2016

LIVE 121 • LIVE 121 • LIVE 1
CHEATIN' WIVES QUICK! HUBBIES GONE TO WORK
LET'S CHEAT ON HIM!
0983 919 1767
18+ only. 46p per minute plus 'Access Charge'. Calls Recorded LL99 Ltd. 0208 114 2016

KNICKER LOVERS 46p PER MINUTE
KNICKER SNIFFING FANTASY!
0983 919 1833
18+ only. 46p per minute plus 'Access Charge'. Calls Recorded LL99 Ltd. 0208 114 2016

Posh Birds
Live 121 • Live 121 • Live 121 • Live 12
Classy Ladies In need of Rough
46p per minute
0983 919 1834
18+ only. 46p per minute plus 'Access Charge'. Calls Recorded LL99 Ltd. 0208 114 2016

WHAT'S YOUR FETISH?
LET'S GET KINKY
BITE MY NIPPLES
46p PER MINUTE
0983 919 0771
18+ only. 46p per minute plus 'Access Charge'. Calls Recorded LL99 Ltd. 0208 114 2016

HARD CORE WILD SEX
121 LIVE 121 LIVE 121 LIVE 1
0983 919 0798
18+ only. 46p per minute plus 'Access Charge'. Calls Recorded LL99 Ltd. 0208 114 2016

VOYEURISM
0909 604 0266
18+ only. 65p per minute plus 'Access Charge'. Calls Recorded LL99 Ltd. 0208 114 2016

46p PER MINUTE BLACK BOOTY BANGING
STICK IT HERE
LIVE 121
0983 919 0763
18+ only. 46p per minute plus 'Access Charge'. Calls Recorded. LL99 Ltd. 0208 114 2016

46p PER MINUTE SISSY TRAINING
"I'M GOING TO TURN YOU INTO A GIRL"
"You're going to be my little Pet Project!"
"PUT THESE PANTIES ON NOW!"
46p PER MINUTE
XTREME PERVERSE FILTH!
1-2-1 LIVE 1-2-1 LIVE 1-2-1 LIVE 1-2-1
0983 919 0856
18+ only. 46p per minute plus 'Access Charge'. Calls Recorded. LL99 Ltd. 0208 114 2016

46p PER MINUTE PICK A CHICK! WHO DO YOU FANCY?
A**L 0983 919 1829
BBW 0983 919 1896
GRANNY 0983 919 0737
TEENS 18+ 0983 919 0716
ORAL SEX 0983 919 0894
NYMPHOS 0983 919 1788
SMOKING 0983 919 0839
OUTDOORS 0983 919 0758
SUBMISSIVES 0983 919 0858
OLDER WIVES 0983 919 1810
DOMINATION 0983 919 0751
18+ only. 46p per minute plus 'Access Charge'. Calls Recorded. LL99 Ltd. 0208 114 2016

We may send you free promotional sms messages. If you would like to opt-out of receiving free promotional sms messages please text OPTOUT to shortcode 89077.

LUV 2 CHAT! 100% CHEAP FILTHY SEX CHAT FROM 46p PER MINUTE

Fresh & Totally Filthy!
Listen to me finger my juicy slippery slit!
09839 190 661

GRANS SEX CHAT
F*** their slack F***YS!
JOIN US FOR A S**G
09826 134 575
PENSIONER NEEDS IT HARD!

UNLOAD
ON MY HUGE TITS!
09826 134 592

Wife does what yours wont...
...swallow & A***!
09839 190 682

POSH WIFE
SEX ADDICT NEEDS A FIX!
09826 134 579

MILFS!
PUMP YOUR C**K DEEP INSIDE
09826 134 585

SISTER VOYEURISTA'S
Sordid Confessionals
XXX Filthy
18 babe down & Dirty With Toys
0982 514 1741
Nympho Granny Creams in Public
0982 514 1742
Hubby Watches Wife Get Sh**ged
0982 514 1737
Babe Has A*** Sex With Older Man
0982 514 1738
Domme Screws Sissy in a dress
0982 514 1739
MILFS 3some With Married Couple
0982 514 1740
BBW Oily Tit-W**k On The Beach!
09825 141 735
Shy Asian Student F***s 2 Hot Guys
09825 141 736
CALLS COST £1.10 PER MIN PLUS YOUR PHONE COMPANY'S ACCESS CHARGE

GRANNY GOES HARD CORE XXX
She's got a dirty mouth!
09826 134 590

FILTHY FAT BIRDS
GRATEFUL FOR A S**G
09826 134 587

LONELY WIVES
THEY'RE HOME ALONE! & WANT YOUR C**K
09839 190 665

2 Tight Holes
09839 190 671

ANYTHING GOES X-RATED HARDCORE FILTHY PHONESEX
Filthiest phonesex in the UK
SEXY NYMPHOS LIVE!
09826 134 595

*Calls cost £1.10 per minute to 09825, £0.65 per minute to 09826 and £0.46 to 09839 plus your phone company's access charge. All live calls are recorded in compliance with PP+ regulations. Service provided by Luv2Chat PO Box 143 BN18 8DF. Users of all services must be over 18 yrs and must have the bill payers' permission. Care line 03333130018. You may receive free promotional messages. To optout of marketing text OPTOUT to 69997.

Books With Jon Wise

THE DIRTY DOZEN by Lynda La Plante (Zaffre) ★★★★★

THIS excellent series about top cop Jane Tennison's early years always throws up a problem – you have hot Helen Mirren in your mind, but now you've got to imagine an even hotter younger version.

Still, it's not as big as the problems Jane has to overcome in this fifth of the prequels, in which she's doing so well in the police business she's given a promotion, or she thinks she has.

She's been drafted into The Sweeney, the Met's elite Flying Squad, whose job is to deal with the nastiest of bastards. The trouble for Jane is she has to deal with more than enough nasty bastards within the force, never mind on the streets, so she'll need all her skills and determination to get herself taken seriously when she comes across a plot for a huge armed robbery.

The attitudes are down to this being the 80s, a time when men did and said things that would see them locked up these days.

What makes Jane stand out is the fact that she's far from flawless herself. She makes the odd mistake, not least because of that hard nose of hers.

It all makes for a gripping police number.

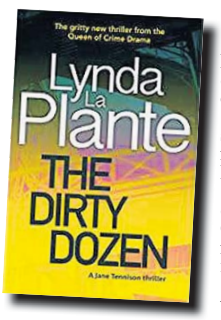

WHEN I LOST YOU by Merilyn Davies (Arrow) ★★★★

THERE are some fine characters who have plenty to fret about in Merilyn Davies' ace crimer.

DS Nell Jackson has a shit of a new boss to deal with, as well as the trauma from a nasty bit of past business that's left her deeply scarred.

Then there's crime analyst Carla. She's getting all sorts of grief at home and at work.

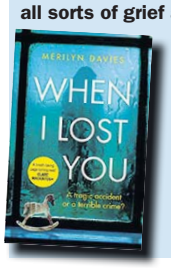

Linking their stories is the doings of pathologist Eve, who has declared that a young mum is the killer of her baby.

Odd thing is, Eve's had quite a few young mums put away in the past, it would seem.

A taut, thoughtful and slightly scary yarn about the power of officials and how they too can be screwed-up victims of crime.

THE LONG, LONG ROAD TO WEMBLEY by Dave Roberts (Unbound) ★★★★

DAVE Roberts does what a lot of us would like to do: find the humour in a wide range of regular life experiences and put them in a book.

This one's about his dream of seeing the football team he's followed most of his life, Bromley FC, get to play at Wembley.

Lowly Steeple Sinderby Wanderers did it and won the FA Cup in J L Carr's brilliant book, but that was fiction. Surely for Bromley to do it is the stuff of fantasy. Or is it?

Footie nerds will know, but for the rest of us it's fun finding out.

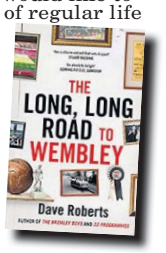

Calls 46ppm + access charge. Callers 18+. Bill payer's permis. We may send promo SMS. STOP ALL to 89077 to opt out. Datapro. Careline 0203 455 2145

Calls 46ppm + access charge. Callers 18+. Bill payer's permis. We may send promo SMS. STOP ALL to 89077 to opt out. Datapro. Careline 0203 455 2145

Calls 46ppm + access charge. Callers 18+. Bill payer's permis. We may send promo SMS. STOP ALL to 89077 to opt out. Datapro. Careline 0203 455 2145

Calls 46ppm + access charge. Callers 18+. Bill payer's permis. We may send promo SMS. STOP ALL to 89077 to opt out. Datapro. Careline 0203 455 2145

Calls 46ppm + access charge. Callers 18+. Bill payer's permis. We may send promo SMS. STOP ALL to 89077 to opt out. Datapro. Careline 0203 455 2145

Calls 46ppm + access charge. Callers 18+. Bill payer's permis. We may send promo SMS. STOP ALL to 89077 to opt out. Datapro. Careline 0203 455 2145

Calls 46ppm + access charge. Callers 18+. Bill payer's permis. We may send promo SMS. STOP ALL to 89077 to opt out. Datapro. Careline 0203 455 2145

Calls 46ppm + access charge. Callers 18+. Bill payer's permis. We may send promo SMS. STOP ALL to 89077 to opt out. Datapro. Careline 0203 455 2145

Calls 46ppm + access charge. Callers 18+. Bill payer's permis. We may send promo SMS. STOP ALL to 89077 to opt out. Datapro. Careline 0203 455 2145

Calls 46ppm + access charge. Callers 18+. Bill payer's permis. We may send promo SMS. STOP ALL to 89077 to opt out. Datapro. Careline 0203 455 2145

Calls 46ppm + access charge. Callers 18+. Bill payer's permis. We may send promo SMS. STOP ALL to 89077 to opt out. Datapro. Careline 0203 455 2145

Calls 46ppm + access charge. Callers 18+. Bill payer's permis. We may send promo SMS. STOP ALL to 89077 to opt out. Datapro. Careline 0203 455 2145

Calls 46ppm + access charge. Callers 18+. Bill payer's permis. We may send promo SMS. STOP ALL to 89077 to opt out. Datapro. Careline 0203 455 2145

Calls 46ppm + access charge. Callers 18+. Bill payer's permis. We may send promo SMS. All calls recorded. STOP ALL to 89077 to opt out. Datapro. Careline 0203 455 2145

Calls 46ppm + access charge. Callers 18+. Bill payer's permis. We may send promo SMS. STOP ALL to 89077 to opt out. Datapro. Careline 0203 455 2145

Calls 46ppm + access charge. Callers 18+. Bill payer's permis. We may send promo SMS. STOP ALL to 89077 to opt out. Datapro. Careline 0203 455 2145

Calls 46ppm + access charge. Callers 18+. Bill payer's permis. We may send promo SMS. STOP ALL to 89077 to opt out. Datapro. Careline 0203 455 2145

Calls 46ppm + access charge. Callers 18+. Bill payer's permis. We may send promo SMS. STOP ALL to 89077 to opt out. Datapro. Careline 0203 455 2145

Calls 46ppm + access charge. Callers 18+. Bill payer's permis. We may send promo SMS. STOP ALL to 89077 to opt out. Datapro. Careline 0203 455 2145

Calls 46ppm + access charge. Callers 18+. Bill payer's permis. We may send promo SMS. STOP ALL to 89077 to opt out. Datapro. Careline 0203 455 2145

WEEKEND Sport No1 FOR BABES!

Age 28, 32EE-26-35, from Edinburgh

JAYE ROSE

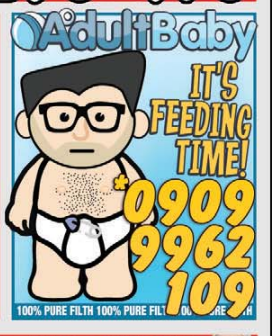

Ben Dover needs you! Help him audition at Porn Stars of tomorrow at www.bendovercasting.com

*Calls cost £1.55 per minute to 09099, £0.65 per minute to 09826, £0.46 per minute to 09839 plus your phone company's access charge. All live calls are recorded in compliance with PP+ regulations. Service provided by Luv2Chat PO Box 143 BN18 8DF. Texts to 69997 cost £1.50 plus standard network charges per message received. Maximum three replies per message sent. 69997 is a virtual text chat service. Some automated messages may be sent for billing purposes. Not a subscription service. Adult text chat service with no guarantee of meeting made or implied. Service is for entertainment/fantasy/role play purposes only. Photos are of models and are for display purposes only. Text STOP to 69997 to stop service. Users of all services must be over 18 yrs and must have the bill payers' permission. Care line 03333130018. You may receive free promotional messages. To optout of marketing text OPTOUT to 69997.

Puzzles

3	7	5	4	2	6	9	8	1
6	4	8	9	1	3	2	7	5
1	9	2	5	8	7	3	6	4
8	6	1	7	5	2	4	3	9
5	3	4	6	9	1	7	2	8
7	2	9	8	3	4	1	5	6
2	8	6	3	4	9	5	1	7
4	5	3	1	7	8	6	9	2
9	1	7	2	6	5	8	4	3

CROSSWORD:

ACROSS:
1. Fiasco; 7. Belittle; 8. Solo; 10. League; 11. Labour; 14. Gag; 16. Daily; 17. Clan; 19. Wager; 21. Canal; 22. Aesop; 23. Mere; 26. Their; 28. Cox; 29. Hearth; 30. Solace; 31. Edam; 32. Credible; 33. Pistol.

DOWN: 1. Frolic; 2. Slogan; 3. Dhoe; 4. Citadel; 5. Stool; 6. Weary; 8. Saga; 9. Lug; 12. Bar; 13. Ulcer; 15. Hanoi; 18. Lithe; 19. Was; 20. Gap; 21. Certain; 22. Air; 23. Molars; 24. Exam; 25. Eyeful; 26. Thick; 27. Eaves; 28. Cod; 30. Seep.

FIND THE FROG:
Last week's winner – Steve Harrison, from Exeter.

GUESS THE YEAR:
1995

FIND THE FROG

Take a good look at this picture because there is a frog hiding in it. If you find it, circle it, cut out the page and send it with your name and address to Find the Frog, Weekend Sport, 860 Chester Rd, Stretford, Manchester M32 0QJ and you could win £50!

AND WIN £50!

Guess the year...

BLUR win British Group, British Single of the Year, British Album of the Year and British Video of the Year at the Brit Awards.

MODELS Kendall Jenner *(below)* and Gigi Hadid and footballer Anthony Martial are born.

BLACKBURN Rovers are FA Premier League champions, their first top division title since 1914.

US President Bill Clinton visits Northern Ireland.

Music

By Carl Evans

Atonement by Killswitch Engage ★★★★★

METALCORE heavyweights Killswitch Engage are masters of their craft.

Atonement is their eighth album and their first for the legendary Metal Blade label.

It's also their most solid album to date and their most relentless since their debut on Ferret Records.

Unleashed kicks things off with a guitar blast and a fearsome death growl. Within moments Killswitch are straight into their groove, doing what they do best, delivering melodic heaviness and hardcore aggression – a style they hone to perfection here.

Like all KSE albums, there are standout tracks. *The Signal Fire* and *Us Against the World* are two belters that will lodge in your head.

The first features the band's former singer Howard Jones. Hearing him screaming alongside frontman Jesse will make the hair stand up on the back of fans' necks.

I Am Broken Too is the big ballad on here, just as *Always* was on *Disarm the Descent*. But there are strong songs throughout *Atonement*.

As Sure as the Sun Will Rise is another memorable ballad and *Take Control* has the making of becoming one of the band's many live anthems.

Adam D and Joel Stroetzel continue to prove themselves one of the most dynamic guitar duos in metal today, Jesse Leach's lyrics continue to exude uplifting positivity and Mike and Justin's progressive bass and percussion combination continues to keep listeners on their toes.

Pound for pound, *Atonement* is the best Killswitch Engage album yet.

Bowels Of Earth by Entombed AD ★★★★★

SWEDISH death metal legends Entombed AD have recaptured the death 'n' roll sound that made their previous incarnation, Entombed, one of the best-loved metal bands in the world and gave birth to the often imitated Stockholm sound.

Their third album, *Bowels Of Earth*, is a snarling metal monster that rekindles memories of *The Left Hand Path* and the classic *Wolverine Blues*.

***Elimination*, *Bourbon Nightmare* and *Through The Eyes Of The Gods* are just three amazing tracks on here bursting with evil, serrated riffs and thunderous drums. While iconic frontman JG Petrov's vocals are at their grizzly best. Joyous death metal malevolence.**

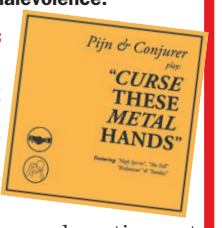

Curse These Metal Hands by Pijn & Conjurer ★★★★

MANCHESTER'S Pijn and Midlands metallers Conjurer have joined forces and produced the epic *Curse These Metal Hands*. It's a soaring record packed with both bright melodies and crushing riffs.

The Pall is a huge tune with moments of progressive heaviness and emotive post hardcore. *Sunday* builds slowly from relaxing lo fi to a tuneful shoegaze wall of noise. Impressive stuff from two of the UK's most exciting bands.

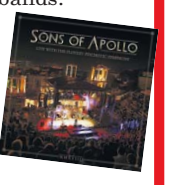

Live With The Plovdiv Psychotic Symphony by Sons of Apollo ★★★★

SONS OF APOLLO'S 2017 album *Psychotic Symphony* was a prog rock masterpiece. *Live With The Plovdiv Pyschotic Symphony* presents this incredible collection of musicians (including drummer Mike Portnoy and Ron "Bumblefoot" Thal) in their natural environment playing tracks from their 2017 within the breathtaking surrounds of the Bulgarian Roman Amphitheatre. The acoustics sound amazing and there's plenty of license for each song to be expanded upon in this unique live setting.

Crossword & Sudoku

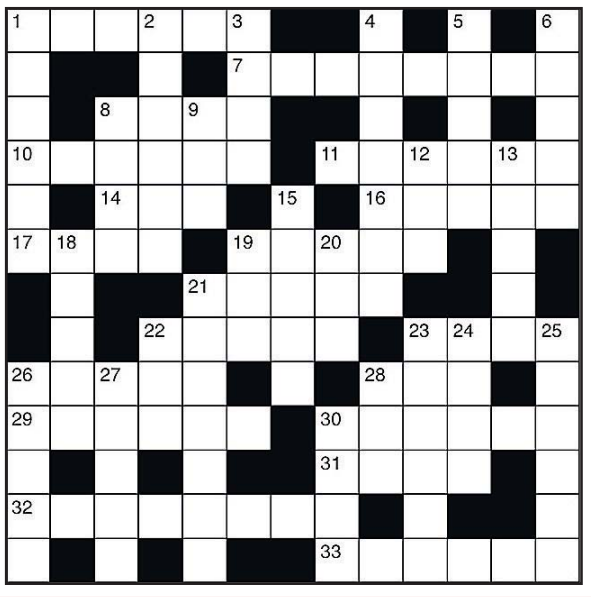

ACROSS

1. Humiliating failure (6)
7. Disparage (8)
8. Card game (4)
10. Association (6)
11. Toil (6)
14. Joke, informally (3)
16. Dawdle (5)
17. Tribe (4)
19. Bet (5)
21. Artificial waterway (5)
22. Greek author (5)
23. Only (4)
26. Belonging to them (5)
28. Helmsman (3)
29. Floor of a fireplace (6)
30. Comfort (6)
31. Dutch cheese (4)
32. Trustworthy (8)
33. Handgun (6)

DOWN

1. Gambol (6)
2. Catchword (6)
3. Woodwind instrument (4)
4. City fortress (7)
5. Backless seat (5)
6. Jaded (5)
8. Long story (4)
9. Drag with effort (3)
12. Drinks counter (3)
13. Open sore (5)
15. Capital of Vietnam (5)
18. Supple (5)
19. Used to be (3)
20. Hiatus (3)
21. Sure (7)
22. Atmosphere (3)
23. Grinding teeth (6)
24. School test (4)
25. View, informally (6)
26. Dense (5)
27. Edges of a roof (5)
28. Fish (3)
30. Ooze (4)

3		5			6			1
		8	9	1		2		5
	9					3		
			7	5	2			9
7			8	3	4			
		6					1	
4		3		7	8	6		
9			2			8		3

LEARNING: Peters

Hugo: Kyle still has to go the extra mile

KYLE Walker-Peters still has a lot to learn says Spurs goalkeeper Hugo Lloris.

The defender has broken into the Londoners' side this season thanks to injuries to Juan Foyth and Serge Aurier along with the sale to Atletico Madrid of Kieren Trippier.

Things are going well so far and he starred in the 2-2 draw at Manchester City last weekend.

But Lloris reckons the 22-year-old has a lot more to learn before he can consider himself a regular in the team.

He has paid tribute to boss Mauricio Pochettino for spotting his talent and bringing him along slowly.

Lloris said: "The credit belongs to the manager and the coaching staff.

"They're used to giving opportunities to young players from the academy and they can take it or not.

"It's up to the players. But Kyle is not a novice — for a few years now, he's been working every day with us.

"He knows exactly the principles and the demands of the gaffer and now he just needs experience.

Quality

"He had a few big games last season like Barcelona away, he tried to use it in the best way to improve and be like he has done in the last few games.

"He has showed his quality in the last few seasons in training. We all know the difficulty of repeating that in games, but we've all seen his potential.

"Now the most difficult for him is ahead.

"When you get to this level you have to stick to this level and try to improve and he's at the right place, with the manager, coaching staff and his team-mates.

"We try to look after players to show the right way. He's got the right mentality."

Spurs take on struggling Newcastle this weekend and have been boosted by the return of Heung Min Son.

The Korean forward has served the third match of the ban he picked up at the end of last season.

He was suspended for lashing out against Bournemouth as Tottenham's title challenge fizzled out.

Pochettino is expected to put him straight back into the side despite their good result at City.

GET OUT NOW SANCHEZ

Van Persie calls on striker to ditch Reds quick

ROBIN Van Persie says Alexis Sanchez can bounce back from his Manchester United nightmare — once he gets away from Old Trafford.

The Chilean striker has had a torrid time since moving north from Arsenal 18 months ago. He started just nine Premier League matches last season and seems a long way from getting a regular place under Ole Gunnar Solskjaer. It now looks as though Inter Milan will step in to rescue Sanchez and will offer a loan deal with a view to a permanent transfer.

His massive wages of around £500,000 per week could be the sticking point as that's a fortune for anyone in the Italian league barring Cristiano Ronaldo.

But Sanchez is desperate for a move and United would like to get him off their wage bill.

So any fee for the 30-year-old is likely to be on the low side.

But Inter will have to do better than pay just half his wages which is thought to be their opening gambit. There's no way United will be paying £250,000 a week to a player who they can't even pick.

But, assuming that can be ironed out, Van Persie believes Sanchez can still rescue his career — as he did when joining United at the end

By JOHN ANTHONY

of his time with Arsenal — a real shock.

RVP said: "He doesn't look happy to me. I think in the first couple of months after his move he was happy and he was playing well.

"Mentally he needs to find that happiness again because if you are happy then you are fitter, you want to create and you want to have fun.

"I don't know if it's the pressure. Pressure is something you can't see or touch but he has to manage that in his head.

"But he is still the same great player. He has it all: he's fast, he can assist, he can dribble, and he can score."

United legend Gary Neville is delighted to see the back of Sanchez.

Respect

He believes his time at the club has been a "disaster".

Neville added: "I have no idea what has happened to Alexis Sanchez to the one that we saw playing in Barcelona and at Arsenal for several years.

"The one that has turned up in Manchester, I have no idea what it is. I have so much respect for him but they need to get him out of the club."

Neville thinks moving Sanchez on will help Solskjaer rather than weakening the United squad.

He said: "Ole Gunnar Solskjaer has got four or five players who don't want to be there. He needs to get rid of a couple this year and a couple next year.

"I think at the moment, I look at that team, Wan-Bissaka, De Gea, Maguire, Lindelof, Shaw, McTominay, Pogba is still a question, James, Rashford and Lingard. They all want to be at the club.

"The team needs three or four experienced players but the young team should develop over years."

GET GONE: Van Persie

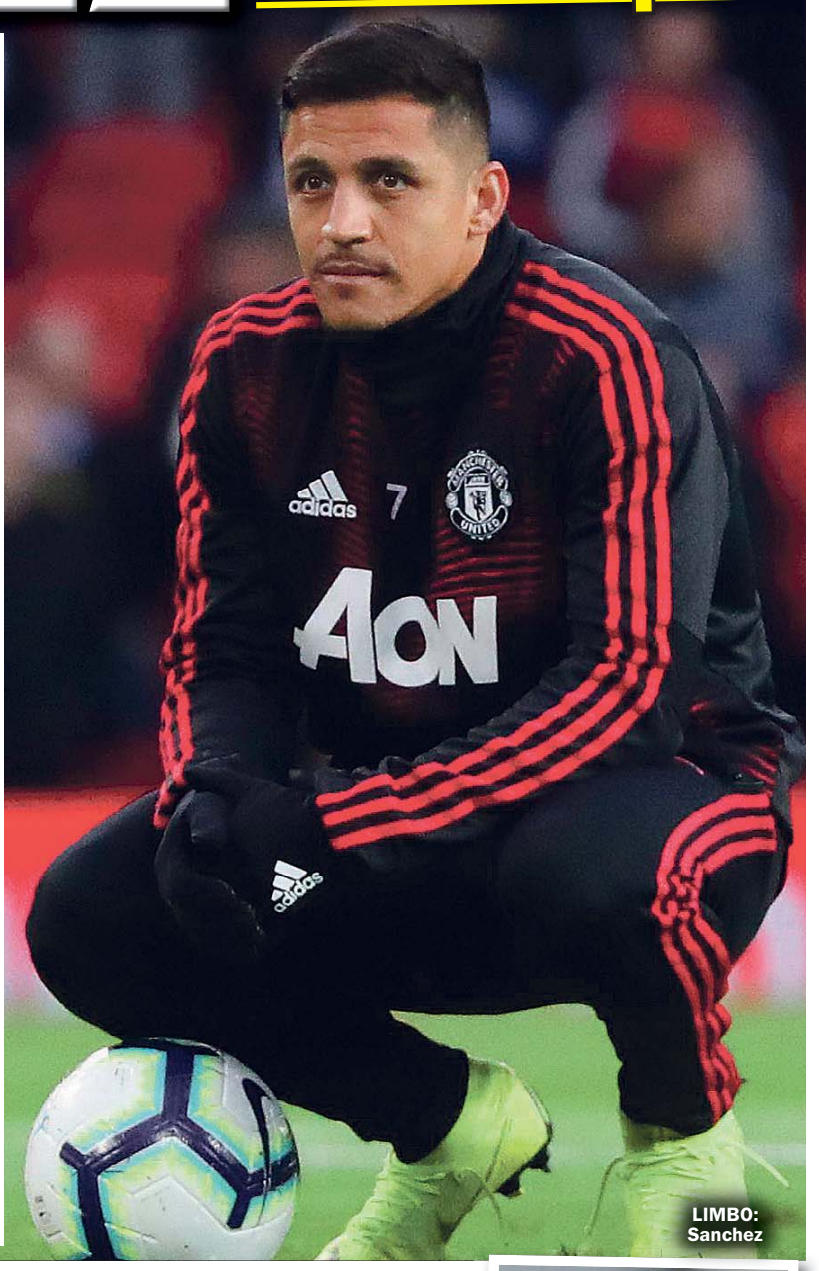

LIMBO: Sanchez

CAHILL: I'D SHINE UNDER LAMPS

GARY Cahill wishes he'd had the chance to play for old pal Frank Lampard.

The centre-back ended his time at Chelsea this summer after seven years when the club released him on free transfer.

The 33-year-old was quickly snapped up by Crystal Palace boss Roy Hodgson.

Cahill didn't get much of a look in under Maurizio Sarri last season and thinks Lamps might have given him more game time.

He said: "It's a shame Lampard wasn't in last year when

By ANDY MILLOM

I was there! It would have been very interesting to work under him, especially when you've played with him and know what he's like, it would have been an experience I would have relished.

"Leaving Chelsea was sad, but naturally everything has to come to an end."

Cahill has not hidden his anger at the way Sarri gave him the cold shoulder.

After 290 games for the Blues he wanted a bit more respect from the Italian last term.

But he agrees that it was the right time for him to leave Stamford Bridge for Selhurst Park.

Cahill added: "It was certainly the right time for me to go from that club and I have nothing but positive things to say about the club.

"There's no issue there. It was just naturally the right time to go.

"Every year I've made many, many appearances throughout my career, and last year I made hardly any, so that tells it all and that it was the right time to go."

Meanwhile, Michy Batshuayi says he wants to fight for a place in Lampard's Chelsea future

He's made 53 appearances and scored 19 goals since signing for £35m in 2016.

The hitman has reportedly turned down a permanent move abroad this summer with a view to breaking into the new manager's plans.

He has been in scoring form for the Under-23 side and is expected to figure against Norwich this weekend.

LAMPS FAN: Cahill

LATEST PREMIER LEAGUE NEWS

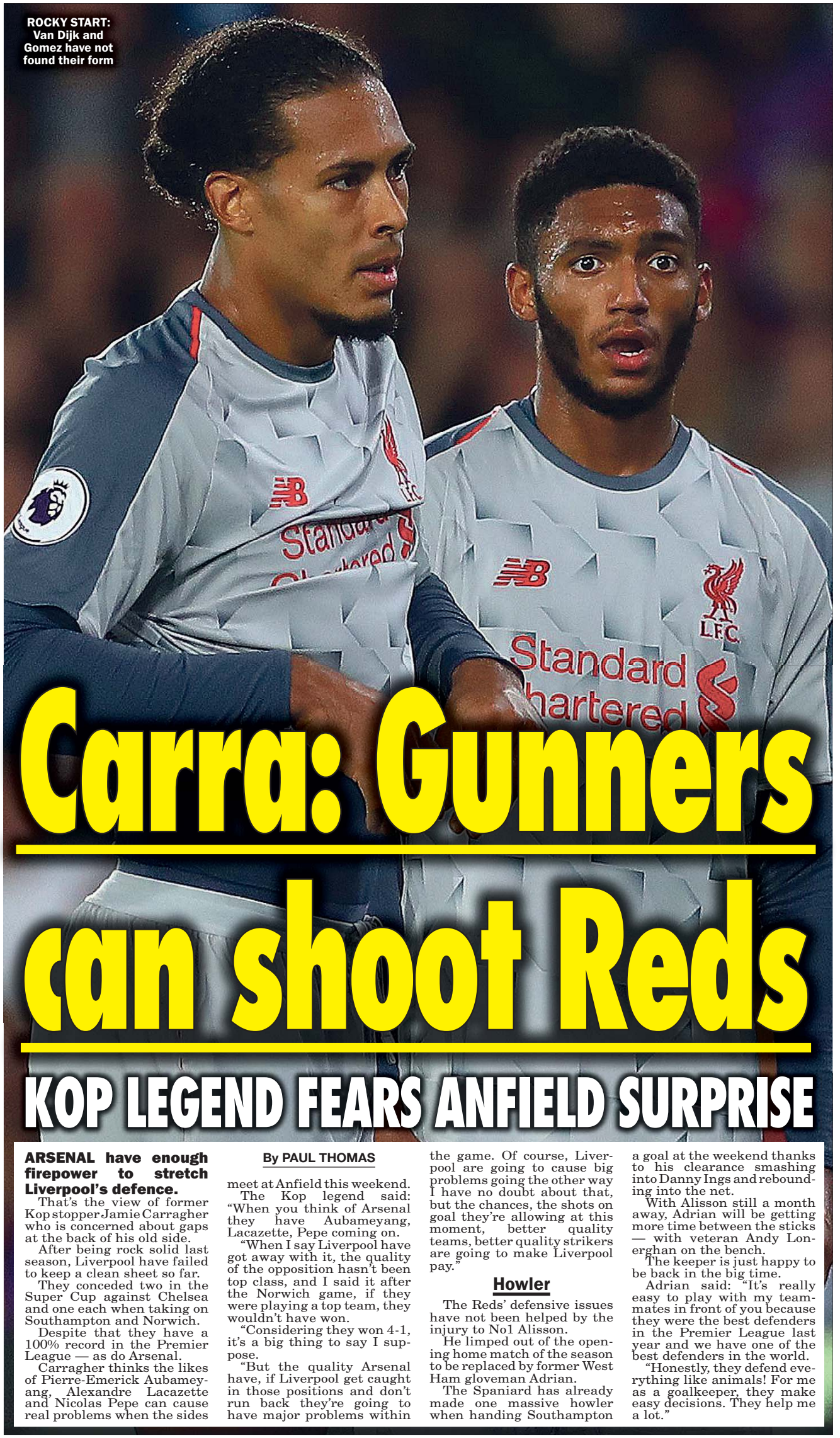

ROCKY START: Van Dijk and Gomez have not found their form

Carra: Gunners can shoot Reds

KOP LEGEND FEARS ANFIELD SURPRISE

ARSENAL have enough firepower to stretch Liverpool's defence.

By PAUL THOMAS

That's the view of former Kop stopper Jamie Carragher who is concerned about gaps at the back of his old side.

After being rock solid last season, Liverpool have failed to keep a clean sheet so far.

They conceded two in the Super Cup against Chelsea and one each when taking on Southampton and Norwich.

Despite that they have a 100% record in the Premier League — as do Arsenal.

Carragher thinks the likes of Pierre-Emerick Aubameyang, Alexandre Lacazette and Nicolas Pepe can cause real problems when the sides meet at Anfield this weekend.

The Kop legend said: "When you think of Arsenal they have Aubameyang, Lacazette, Pepe coming on.

"When I say Liverpool have got away with it, the quality of the opposition hasn't been top class, and I said it after the Norwich game, if they were playing a top team, they wouldn't have won.

"Considering they won 4-1, it's a big thing to say I suppose.

"But the quality Arsenal have, if Liverpool get caught in those positions and don't run back they're going to have major problems within the game. Of course, Liverpool are going to cause big problems going the other way I have no doubt about that, but the chances, the shots on goal they're allowing at this moment, better quality teams, better quality strikers are going to make Liverpool pay."

Howler

The Reds' defensive issues have not been helped by the injury to No1 Alisson.

He limped out of the opening home match of the season to be replaced by former West Ham gloveman Adrian.

The Spaniard has already made one massive howler when handing Southampton a goal at the weekend thanks to his clearance smashing into Danny Ings and rebounding into the net.

With Alisson still a month away, Adrian will be getting more time between the sticks — with veteran Andy Lonergan on the bench.

The keeper is just happy to be back in the big time.

Adrian said: "It's really easy to play with my teammates in front of you because they were the best defenders in the Premier League last year and we have one of the best defenders in the world.

"Honestly, they defend everything like animals! For me as a goalkeeper, they make easy decisions. They help me a lot."

CHARLIE McCANN

WITH HIS SPORT ODDS AND ENDS

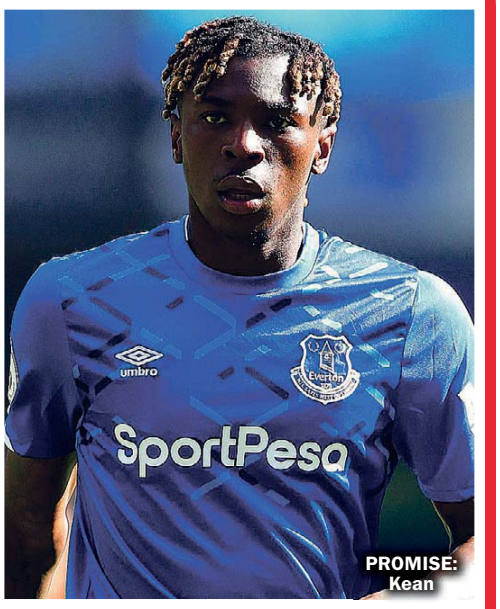

PROMISE: Kean

LOOKS TOO TIGHT AT VILLA PARK

ASTON Villa have lost 14 of their last 15 Premier League games and were two-down inside the first quarter of an hour against Bournemouth in their first home game back in the top-flight. Dean Smith's side dominated much of the game, but were always playing catch-up and they must improve their defending.

Everton are the visitors to Villa Park this evening and are likely to start with the same XI who began brightly but faded in the second period against Watford at Goodison. It was hard to disagree with Javi Gracia's assertion that the Hornets deserved a point.

Everton lack pace and flair although teenage Italian international striker Moise Kean may get a start having created a favourable impression from the bench against the Hornets.

Everton are 5/4 with BetVictor to take the points back up the M6 with Villa 23/10 and the draw at 5/2. Everton have yet to concede a goal so far this season, but I feel that will change this evening and Draw no bet Villa at 13/10 is the recommendation.

The big game of the weekend is at Anfield tomorrow night when the only two sides with 100% league records after two games go head-to-head when Arsenal are the visitors. Neither side has been impressive, but Liverpool have scored 22 in their last five home league games against the Gunners. I would be surprised if the Reds did not finish the weekend top of the table.

Contenders

It will be interesting to see if Unai Emery tinkers despite back-to-back wins and his midfield could get blown away if they don't meet Liverpool's press and aggression head on. Are they capable? I fear not.

Liverpool are 1/2 at BetVictor to keep the points, but the Reds were quick out of the traps against Norwich in their first home game and the tip must be for Liverpool to be leading at halftime and full-time against the Gunners at 5/4. If Arsenal get something out of the game then we will have to take them seriously as top four contenders – if they win they must be classed as title contenders, but not for me.

Liverpool to win and both teams to score has been popular at 8/5 at BetVictor and most pundits expect Arsenal to create plenty of chances. I'm not convinced,

The early TV game sees Norwich entertain Chelsea. Frank Lampard is still looking for his first competitive win as the Blues boss and they were outplayed at Stamford Bridge in the second half against Leicester on Sunday after a good opening 45 minutes.

Chelsea's exertions in Istanbul took a lot out of the Blues as they certainly faded after the break in their 1-1 draw with Leicester at Stamford Bridge on Sunday.

I was surprised Lampard started Olivier Giroud over Tammy Abraham against the Foxes but hope the latter gets the nod at Carrow Road. The Canaries have impressed with the quality of their football but I believe Chelsea will have too much pace and flair. Lampard's side look a fair price at 5/6.

BETVICTOR.COM FOR LATEST ODDS BETVICTOR

ON SALE FRIDAY & SATURDAY

WEEKEND Sport

August 23, 2019 £1
(on sale Fri Aug 23 & Sat Aug 24)

HUGO: PETERS HAS A LOT TO LEARN

SEE P46

WHAT IS EMMA WATSON'S X-RATED GROOMING SECRET?

FULL STORY SEE PAGE 3

PSG SNUB NEY DEAL

Bale part of £200m Real offer

WANTED: Neymar

PSG have turned down a sensational £200m bid from Real Madrid for Neymar.

The Spaniards are desperate to get the deal over the line before the transfer window closes in 10 days.

So they put £90m quid on the table PLUS Gareth Bale, forward James Rodriguez AND keeper Keylor Navas.

That put the value of the total transfer at £200m. It would be just about the biggest deal of all time with the Brazilian thought to be desperate to leave the French giants.

By JOHN ANTHONY

Insiders in Paris say the offer has been made by Real boss Zinedine Zidane.

He values Bale at £55m, Rodriguez at £45m and a cut-price £10m for Navas.

Throw in the £90m cash and you get to a massive figure.

Bale earns around £600,000 per week, Rodriguez is thought to be on £300,000 and Navas cops £100,000 weekly.

That means Neymar could be on ONE MILLION QUID per week in the Spanish capital — no wonder he's desperate for the deal to go through!

Lionel Messi is the world's best paid player £900,000 and he'd love to trouser more cash than his big rival.

Juventus are also in the running and would offer £100m plus Paulo Dybala to get their hands on Neymar.

They want to unite him in attack with Cristiano Ronaldo as they hunt a Champions League title.

Bale is still reeling from his move to China falling through last month.

Zidane has made it crystal clear that the Welshman has no future at the Bernabeu even though he has figured in the early fixtures of the season.

Rodriguez was thought to be on the verge of a move across town with Atletico happy to meet Real's valuation for the 28-year-old.

Published by Sunday Sport (2011) Limited, 860 Chester Road, Stretford, Manchester M32 0QJ. Tel: 08444 415 112. Printed at Newsprinters (Broxbourne) Ltd, Great Cambridge Road, Waltham Cross, Herts EN8 8DY. No.405 DISPLAY ADS & CLASSIFIED ADS: 0161 381 0180